Enterprise Telephone Directory Ready for Distribution

The phone directory published by the Enterprise in co-operation with Enterprise advertisers will be distributed this week.

The Enterprise

Enterprise Telephone Directory Ready for Distribution

The phone directory published by the Enterprise in co-operation with Enterprise advertisers will be distributed this week.

VOL. XXXII — SOUTH SAN FRANCISCO, SAN MATEO COUNTY, CALIF., THURSDAY, JANUARY 8, 1925 — No. 2

MASS MEETING ON PARKS TONIGHT

EXCELLENT PROGRESS IS REPORT OF WORKERS IN CHAMBER MEMBER DRIVE

Letters Being Sent to Property-Owners, Businessmen and Factories to Wind Up Campaign for 100 Per Cent Membership.

Excellent progress is reported by three committees of the chamber of commerce conducting the membership drive. Complete returns have not been made but practically every factory in the industrial zone has contributed a goodly sum toward the maintenance of the local chamber and the response among business men has also been excellent, according to Manager Phil R. Thompson.

The following form-letter, telling of the plans of the chamber for 1925 is being sent to property-owners, business concerns, and factories to finish up the campaign:

"Your co-operation and support of South San Francisco Chamber of Commerce for the year 1925 is hereby solicited. We believe that the program of the chamber for 1025 contains projects that can be cited as achievements at the close of 1925—such as, Bayshore highway, Paradise Valley highway, etc.

"The committees of the chamber are doing good work, and this means results.

"The chamber proposes to appoint certain permanent committees for 1925, such as:

"Transportation.
"Parks and Playgrounds.
"Manufacturers.
"Merchants.
"Legislative.
"Taxation.
"Public Health.
"Industrial Development.
"Education.
"Highways and Streets.
"Exhibits.
"Down Town Improvement.
"Residential Development.
"Harbor Development.

"In co-operation with represtatives of the merchants and business men, the directors at a meeting December 23, 1924, tentatively fixed the annual contribution to be solicitted from various concerns and individuals, and to issue membership cards, sample of which is attached. We believe that South San Francisco will be the most active community on the peninsula if every interest unites in supporting its chamber of commerce.

"Will you do your bit? If so sign this and mail to us.

"Also indicate by a check mark opposite committees you will be willing to serve upon during the year 1925.

"We want your membership in, so that you can take part in the coming elections."

MRS. M. D. LESSARD DRIVES OFF MIDNIGHT PROWLER BY BEATING HIM WITH CHAIR

Housebreaker Fails to Take Anything of Value After Thoroughly Rifling All Closets, Desks and Tables in Home.

Mystery still envelops the reason for the visit of a miniight intruder who was frightened from the home of Dr. M. D. Lessard, at 800 Grand avenue, at 11:45 p. m. New Year's eve by Mrs. Lessard after she had battered him with a chair. He stole nothing of value.

The intruder made his entry through the front door, which was not latched, and after exploring the first floor, went upstairs. Mrs. Lessard, thinking it was a member of the family, paid no attention until he went downstairs again. She then went into the hallway and called, but received no reply. She saw a man prowling about downstairs and went into her room and phoned, blocking the door against him.

Coming out of the room, she found he had mounted to the second landing and she made at him with a chair, striking him twice and forcing him down the stairs. She threw the chair at him and it crashed through a window on the landing.

The man fled before the police arrived and search of the neighborhood failed to discover him.

Mrs. Andrew Hynding, living next door, heard the crash of the chair breaking the window and declares she heard a Ford motor start in the alley almost immediately thereafter.

Mrs. A. P. Scott, also living in the neighborhood, believes the man who broke into the Lessard home was a tramp she had fed at noon that same day. The description given by Mrs. Lessard tallied with that of the hobo she had given food to.

S. P. TRAIN KILLS UNKNOWN JAPANESE

Struck by Southern Pacific train No. 170, which he tried to flag at the entrance of the first tunnel on the way to San Francisco last Wednesday evening at 5:40, an unidentified Japanese was cut to pieces and died instantly.

According to the train crew, the Japanese picked the center of the track near the tunnel as the best place to stop the train. A coroner's jury returned a verdict of suicide by being run over by a Southern Pacific train.

It is believed he was employed as a strawberry picker. His age was guessed at 45. Interment was made in the county cemetery on Saturday from the funeral parlors of S. Nieri, who handled the case.

YOUTH CHARGED WITH DISTURBING THE PEACE

Harold Morton of 409 Mollsey street, San Francisco, must answer in recorder's court January 14 to a charge of disturbing the peace at the New Year's eve dance in this city. He has posted bail of $50.

SPEEDERS ENJOY HARD SUNDAY HERE

Motor vehicle law violators enjoyed a tough Sunday in this region, police boks show. The following were either cited or fined over the week-end: Millwood Kennitzer, San Francisco, put up $20 bail for speeding; T. J. Tucker, San Francisco, paid $10 for passing a car on an intersection; John Pastorino, San Francisco, was fined $5 for speeding; F. Motzkus, San Francisco, placed $20 bail for speeding 40 miles an hour on a motorcycle; Elmer Hofmeister, Los Angeles, was fined $20 for speeding; Fred Peterson and Manuel Lopez of San Francisco paid $5 each for cutting a corner.

MR. AND MRS. C. MEYER ENTERTAIN AT CARDS

Mr. and Mrs. Charles Meyer of San Bruno celebrated New Year's eve at cards in their home. Sixteen guests were invited, Mesdames and Messrs. R. Kert, Eugene Cole, A. J. Nussell, J. B. Tatum, R. A. Giddeon, Charles Hurd, A. Veneer.

STATE ASKED TO GIVE TIDE LANDS TO CITY IN BILL

Senator M. B. Johnson has been asked to introduce a bill into the legislature for the conveyance of the interest of the state of California in the marsh, tide and submerged lands lying within the boundaries of South San Francisco.

It is felt the development of the water front is essential to the growth of this city as an industrial center. In order to make the water front available for ocean-going ships, the assistance of the federal government is needed to cut the bar which now obstructs the entrance to the harbor. When the state-owned tide and submerged lands become the property of South San Francisco, it is believed that congress can be induced to make an appropriation for this purpose.

The proposed measure is of vital importance to this city and should receive the support of every person who believes in the future of this community.

POODLE DOG CAFE TO OPEN LARGE NEW DINING ROOM

Classed as the finest of its kind in San Mateo county, the new Poodle Dog Cafe dining room at 205 Grand avenue, will be opened to the public with a dinner dance at 7 o'clock Saturday evening.

The Poodle Dog Cafe was opened during last summer by Mrs. J. M. Baradat and became popular almost immediately because of the class of meals served. A steady growth of business caused the addition of a large building to house a dining room.

The new dining room is equipped with a large fire place and the most modern of electric fixtures. A hardwood floor is provided for dancing. The tables and chairs are of wicker finished in green, the lower walls are finished in brown with a dark wall paper of quiet design. The entire room is finished in pleasing style.

A large crowd is expected to attend the opening Saturday evening. Dancing will continue from 7 until midnight and longer if the patrons desire, the management announces.

AMERIGO VANNI CALLED BY DEATH

Death called for Amerigo Vanni, youthful employe of the Western Meat Company residing at 349 Grand avenue, last Sunday, following an illness that began Christmas Day.

Amerigo Vanni was 19 years of age at the time he was called. He is survived by his parents in Italy. Interment was made in the Italian cemetery on Wednesday morning, from the funeral parlors of S. Nieri.

Legion to Install Officers, Hold Smoker

Installation of officers and a smoker, eats and entertainments are on tap for members of Bernard McCaffrey Post No. 85, American Legion, tonight at 8:30 in Fraternal Hall.

Officers elected on Tuesday, December 31, will be installed. They are: Commander, W. J. Hyland; first vice commander, Harry J. Borba; second vice commander, Angelo Canziani; sergeant at arms, Otto Bissett; adutant, Ben Hjerpe.

RECKLESS DRIVER FORFEITS $100 BAIL

Reckless driving cost Edward Barron, living at the University Club in San Francisco, $100 and his car is still unclaimed in a local garage.

Barron was arrested by Chief of Police Louis Belloni last Sunday. It is alleged he was intoxicated. He was locked in the local bastile while he cooled off and then allowed to go home via street car after he had posted bail of $100 for appearance on Monday. His Packard roadster was parked in a local garage. He failed to appear Monday and his bail was forfeited.

TO THE CITIZENS AND PATRONS OF THE SOUTH SAN FRANCISCO SCHOOL DISTRICT

The $54,000 specified in the proposed high school bond election to be held January 22, 1925, for your consideration, is to be expended in the following manner:

I.

Approximately $45,000 of the amount is to be used for a new building to be placed upon the present high school site and which is to house the manual training and shop departments; the art department, consisting of free and mechanical drawing; the domestic science department, consisting of cooking and sewing, and the physical education department.

II.

Approximately $5,000 is to be used to remodel those rooms in the present high school which have been used for the above departments specified in 1. These rooms, after being remodeled, are to be used for regular academic class rooms to alleviate overcrowded conditions and take care of the constant increase in attendance.

III.

The balance of the original amount of $4,000 is to be used for the final payment of the present school site and the leveling of the athletic field.

The $120,000 specified in the proposed grammar or elementary school bond election to be held January 22, 1915, for your consideration is to be expended in the following manner:

I.

The overcrowded conditions and the ever-increasing average daily attendance, together with the insanitary conditions in bad weather and extra fire hazard, make it absolutely necessary that more room be provided at once.

In order to cope with the situation in the most reasonable and beneficial manner to all concerned, approximately $90,000 are to be used for a new grammar school building to be placed upon the present central grammar school site on Grand avenue, adjacent to the present building on the east. This new building is to contain at least 12 class rooms, a large basement for the children in bad weather, and an assembly hall with a seating capacity of 800. Quarters for the kindergarten, school dentist's and school doctor's offices, nurse's office and a place to serve a mid-day warm lunch for the children will also be provided.

II.

Approximately $15,000 are to be expended on the Martin Primary School for four additional class rooms, the installation of playground apparatus, the grading of the school grounds and the final payment of this school site.

III.

The balance of the proposed amount is to be used for the purchase of a school site in the west end of this city for primary school purposes and upon which a building will be erected in the future.

TRUSTEES OF SOUTH SAN FRANCISCO SCHOOL DISTRICT.

MERCHANTS TO ATTEMPT CLOSING AT 7 O'CLOCK

Following the success of the Sunday closing by local merchants, the Merchants' Association in a special meeting Tuesday evening endorsed 7 o'clock closing for week nights, with the exception of Saturdays, when places of business will be kept open until 9. Following endorsement, the matter was referred to the secretary, C. C. Zollinger, who will make a canvass of the merchants to get their individual signatures on a pledge to close early.

The businesses affected are principally clothing and grocery stores, as meat markets, barber shops and miscellaneous businesses already close at 6 o'clock.

It was pointed out in the meeting that South San Francisco is the only city of its size in the state where stores are kept open after 6 o'clock. Local merchants believe closing at 6 instead of 9 o'clock would be too radical a change, so they will, if all agree, close at 7 in the future.

SCHOOL BONDS ENDORSED

Full endorsement of the association was given to the school bonds which are to be voted upon January 22. Realization of crowded conditions existing in both the grammar and high schools led to endorsement of the move to secure added buildings.

CARD PARTY PLANNED

Another card party, to be held in Metropolitan Hall in the very near future, is planned. Last year at this time the Merchants' Association staged a very successful card party. A committee composed of A. C. Buehler, F. C. Thomas and H. Scampini was named to set the date and make arrangements.

TRUAX HEADS COMMITTEE TO CAMPAIGN FOR BONDS FOR SCHOOL EXTENSIONS

Ben H. Truax was named chairman of a committee of the chamber of commerce to campaign in favor of the school bonds in the election to be held January 22, in a meeting of chamber of commerce committees held in the city hall last night. The chamber directors endorsed the plans of the school trustees, and the committee which they will name with the assistance of the Manufacturers' Association, Merchants' Association, American Legion, and Woman's Club, will take the field actively in support of the bonds.

Park Project Endorsed

The park committee of the chamber, meeting in the city hall last night, passed a recommendation to the city trustees that the city acquire the three sites under the proposition made and on the best possible terms from the land company .Members of the committee present were G. W. Holston, chairman, I. H. Potter, John Hoyle, Andrew Hynding, J. W. Coleberd, A. T. Arndt, A. McSweeney, Dr. J, C. McGovern. Others present who concurred were L. Vincenzini, P. Petroff, B. H. Truax, A. C. Buehler, and L G. Hardy.

Paradise Valley Highway Committee Recommends

After reporting that the South San Francisco Land and Improvement Company and the Crocker Estate Company had conveyed the land necessary to the right of way to the city and county respectively, the Paradise Valley Highway committee recommended that Messrs. Thomas L. Hickey, George Kneese, and Ambrose McSweeney be delegated as a committee of three to assist in obtaining their acceptances and to have the necessary laws and ordinances passed. The committee also urged the road be called "Hillside Boulevard."

It was pointed out the construction of Hillside Boulevard and the Extension of Orange avenue to a junction with the Peninsula highway will make South San Francisco the actual gateway to San Francisco.

In addition to Chairman B. H. Truax, other members of the Paradise Valley Highway committee present were Pete Petroff, L. Vincenzini, and J. W. Coleberd.

MR. AND MRS CHAS. BOLLAZZI ENTERTAIN ON NEW YEAR

Mr. and Mrs. Charles Bollazzi entertained a number of friends on Wednesday evening and Thursday of last week at their home on Railroad avenue. Those present besides Mr. and Mrs. Bollazzi were: Mr. and Mrs. P. Docton, Mr. and Mrs. L. Terragno, the Misses Catherine Terragno, Lelia, Josephine and Joyce Bollazzi and C. Centena; Messrs. Augustine Terragno, Ben and Manuel Centeno.

TRIAL OF UNDER COVER AGENT IS STILL UNHEARD

Action in the case of Donald Ogle, under-cover prohibition agent who gave his name as J. C. Bruce when arrested here three weeks ago on a charge of drunk and disorderly conduct, is still pending. Ogle, or Bruce, was slated to answer here on Tuesday, but at the last moment United States District Attorney Kenneth Gillis phoned the court Ogle was appearing in federal court and could not be here. Trial was postponed until Wednesday at 10 o'clock, but Judge E. E. Cunningham became very ill Tuesday afternoon and is confined to his bed by la grippe.

It is understod an order directing Judge Cunningham to show cause next Saturday why he should not transfer the case of Donald Ogle to the United States district court in San Francisco was issued Tuesday by Federal Judge John S. Partridge.

WOMEN HURT WHEN CAR IS FORCED OFF ROAD

Mother and Sister of Mrs. E. C. Peck Treated at Local Hospital

Mrs. J. T. Terrace and Mrs. M. J. Sornberger, mother and sister, respectively, of Mrs. E. C. Peck, were treated at the South San Francisco Hospital on Sunday for injuries received in an automobile accident.

They were driving into San Francisco over Sloat boulevard when they encountered a zig-zag driver. They were forced to the edge of the road and the rear wheel of the car slipped over the bank, overturning the car.

Mrs. Terrace suffered a painful gash on her forehead while Mrs. Sornberger received contusions on the face and right side. Both were badly shaken up by the accident. The accident occurred at about 2:30.

The driver of the car which caused the accident was not apprehended.

BANKERS TO MEET HERE JANUARY 22

Bankers of four counties will gather in this city on the afternoon of Thursday, January 22, for a sectional conference. Permission was granted the California Bankers' Association, group 3, to use the city hall on that date, by the board of trustees in session Monday night. Ira H. Potter, president of the Bank of South San Francisco, appeared for the organization.

It is expected that 100 bankers of Monterey, Sánta Cruz, San Mateo and Santa Clara counties will be here for a discussion of banking affairs and conditions in this section.

REDMEN, POCAHONTAS HELD INSTALLATION OF OFFICERS LAST FRIDAY

Joint installation of officers by Tippecanoe Tribe No. 111, Improved Order of Redmen, and Juniata Council No. 184, Degree of Pocahontas, of this city, and Indianola Council No. 184, Degree of Pocahontas, of Redwood City, was held in Fraternal Hall last Friday evening.

Chiefs of Tippecanoe Tribe were installed by District Deputy H. Abrams, assisted by past sachems of this tribe. They were: Sachem, A. Sani; prophet, P. Bernard; senior sagamore, E. Huff; junior sagamore, Ralph Fontaine; collector of wampum, A. Malderas; chief of records, M. Bernard; keeper of wampum, F. C. Thomas.

District Deputy Mrs. Hinton of Redwood City, assisted by officers of Metoawa Council No. 18 of San Francisco, installed the officers in the Pocahontas councils.

The local Pocahontas officers are: Pocahontas, Mrs. Mary Eschelbach; winona, Miss R. Valencia; prophtess, Mrs. Mrs. H. A. Cavassa; Powhatan, E. Huff; keeper of records, Miss A. Chiono; keeper of wampum, Mrs. T. Galli.

After installation delicious banquet of corn and venison was enjoyed.

LAND COMPANY OFFERS 28 ACRES TO CITY FOR PARKS FOR $22,000

Terms For Three Sites Sought by Trustees for Parks and Playgrounds Announced at Meeting Monday.

Park sites will cost the city $22,000, the city board of trustees was informed on Monday night by City Attorney John F. Davis, who had received the price set by the South San Francisco Land and Improvement Conmpany from its general manager, Lloyd W. Thayer.

The land company's proposition in brief is:

4.694 acres near the Martin School on the proposed Paradise Valley highway, $2,500 per acre, $12,000.

3.323 acres near the Coffinberry home on Miller avenue, $3,000 per acre, $10,000.

20 acres in the Willows, on the route of the proposed Orange avenue extension. Deed of gift will be made to the city with the proviso that the land company be allowed to build a road on both sides of the park and that all street paving necessary in the future on the four sides of the park be paid for by the city.

Terms for the purchase are the following: $2,000 cash, $2,000 per year for ten years, with interest at 5 per cent.

Immediately upon receipt of the prices, Mayor McNellis called a meeting of the general committee and of all the people to be held in the city hall tonight at 7 o'clock. A general discussion of the project and of the offer of the land company will be entered into and a decision reached as to the procedure to be followed by the trustees.

PHONE COMPANY TO INSTALL CONDUITS

Among the outside improvements planned by the Pacific Telephone and Telegraph Company when it moves into its new quarters on Grand avenue this month are the laying of 469 feet of underground conduit in the alley to the rear of the building, the board of trustees was informed by letter on Monday night, last. City Clerk McSweeney was ordered to request a deposit of $500 to guarantee faithful performance in replacing the paving.

The Pacific Gas and Electric Company was granted permission to set three new poles on Baden avenue.

A request from Pete M. Petroff and Pete E. Demetroff for a permit to construct a modern camp ground on the southwest corner of San Bruno and Linden avenues was laid over to a future meeting.

A building permit was granted to M. T. Ferko, 524 Grand avenue, for the construction of a garage with three rooms above. The request of M. Cacgnacci of 422 Baden avenue for a permit to build a store extension with two rooms upstairs was laid over in order to give neighbors a chance to be heard in the matter.

Dance Permits Granted

The request of the Avalon Club for permission to continue matinee dances on Sunday was granted.

Circolo Regina Elena was given a permit to hold a ball on February 28. The request came from Roberto Ferraro, president of the organization.

South City Social Club, represented by Antone Maderas, was given permission to hold a dance on February 14.

Employes' Mutual Aid Association of Western Pipe and Steel was given permission to hold its second grand annual ball on January 17, upon petition of W. F. Vargus.

"Babe" White, self-designated human fly, will climb the face of the City Hall sometime tomorrow. He was given permission on condition he signs a release to the city, absolving it from all liability.

New Licenses Granted

Poolroom and soft drink licenses for the ensuing six months were issued to 33 persons who formerly held them. No new ones were granted, and on July 1 the places licensed will come under the new ordinance which is being passed.

FACTORY MEN SEEKING ROAD REPAIR

Seeking repair of Butler road, M. L. Spangler, representing Edwards Wire Works, and J. W. Button of Western Pipe and Steel Company outlined described conditions in that sector of the industrial zone to the board of trustees in session Monday night. Due to the laying of sewer mains, the road has been torn up, but repairs are planned by the city they were told. The matter was referred to the street committee, which was empowered to act.

R. C. Taylor, representing the South San Francisco Land and Improvement Company, and a representative of the Spring Valley Water Company, appeared to describe conditions existing at the city dumping grounds near the San Bruno line. Difficulties over securing the key to the premises have led persons to dump garbage and refuse outside the area set aside. A committee was named after some discussion to arrange for the better keeping of the premises.

Call for New Street Sweeping Bids

After some debate it was decided to call for new bids for street sweeping. The pavements are now being cleaned by the 1924 contractor, although his commission has expired. Several bids have been received during the past few months, but it was decided to issue a new call.

Chief of Police Belloni was instructed to install a red light atop the police call station in the upper Grand avenue sector, to install two lights inside and a phone.

ARRESTS DURING DECEMBER TOTAL 39

Arrests made by the police department during December totaled 39, according to the report furnished the board of trustees in meeting Monday night by Chief of Police Louis Belloni. They were divided as follows: Motor vehicle violations, 23; disturbing the peace, 7; carrying concealed weapons, 1; possession of intoxicating liquor, 1; indecent exposure, 2; drunks, 2; forgery, 1.

Fines were levied in these cases by City Recorder E. E. Cunningham in the amount of $415, his report showed. These were listed as: Motor vehicle violations, $170; disturbing peace, $145; possession of intoxicating liquor, $100.

There are at present no cases of diphtheria or scarlet fever in this city, the report of City Health Officer Dr. T. C. Doak showed.

City Clerk Daniel McSweeney reported a balance in the general fund of $21,766.68 and in all funds $73,812.78.

ZONING MEETING IS CALLED FOR JAN. 19

Ordinance 127, regulating billboards in the city, was given its second reading before the board of trustees on Monday night. The tree ordinance and ordinances repealing sections of ordinance 119, and amending 108, were given first reading.

A resolution calling a meeting for the purpose of zoning the city was adopted. The meeting is slated for Monday, January 19, at 7 o'clock in the City Hall.

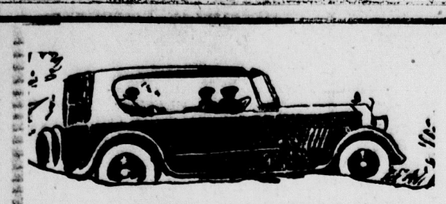

AUTOMOBILE NEWS

The Enterprise

INDUSTRIAL NEWS

MOTORISTS VIEW NEW CHEVROLET IN LOCAL SHOP

Lewis, S. S. F. Dealer, Kept Busy Answering Questions of Curious

Arrival of the New Chevrolet has caused quite a stir among local motorists, according to Edgar H. Lewis, local Chevrolet dealer, who has been kept busy since last Saturday answering questions in regard to the new cars. A chassis and motor and a completely equipped touring car are being displayed in the show rooms at 340-242 Grand avenue, and many people have examined them.

According to Lewis, the principal changes are the following:

A new Chevrolet—more beautiful in body lines, more roomy and comfortable, with a host of new mechanical and body features—has been announced this week by the Chevrolet Motor Company. The new cars come in five body types, the touring, roadster, coach, coupe, and sedan, and are being shown for the first time at the New York Show.

There is hardly a feature of the Chevrolet that is not new, improved, or re-designed, while most of these features are of the type and quality characteristic of higher priced cars.

The following outstanding features are to be found on these new cars:

New axles—rear axle is entirely new of banjo type construction and with one-piece pressed steel housing.

New and heavier channel steel frame 38 inches longer.

New Harrison radiator shell of highly polished, non-rusting airplane metal.

All bodies finished in Duco, in beautiful colors.

All open models have re-designed windshield, with very large upper panel to permit unobstructed vision.

All closed bodies equipped with V one-piece windshield and automatic windshield wiper.

New instrument board, with more convenient and beautiful grouping of instruments.

The clutch has been changed from a cone type to a perfected single plate, dry disc clutch which requires no lubrication. This new type makes for easier operation, smoother engagement, more positive drive and longer life.

The springs are of the semi-elliptical type, which are longer and provide easier riding. They are of Chrome Venadium steel, one of the toughest types of steel so far developed. The rear springs are under-slung to improve roadability. Alemite fittings insure positive lubrication, and by the use of bronze bushings the life of the shackle bolts is greatly lengthened.

Many features which make for comfort and convenience have been incorporated in the new bodies. The open bodies are roomier; the front seat has been tilted back at the top for more comfortable seating; the spring constructed in the seats has been substantially improved; the rear cushion seat has been lowered at the back; the tonneau floor boards have been lowered and the front section placed at an angle to serve as foot rest.

All closed bodies are built by Fisher and have the rounded curves and graceful lines that have come to be associated with all products of this company. They have the "VV" one-piece windshield, with regulator located above the windshield and automatic windshield wiper, controlled from the dash. This new windshield affords unobstructed vision and perfect ventilation. All closed doors have new type metal door checks, operating at the tops of the doors.

All bodies are finished in Duco, the new and lustrous finish which retains its gloss indefinitely and is practically impervious to damage.

Another innovation, particularly in the low-priced field, is the finishing of all Chevrolet cars in beautiful colors. The touring, roadster, and coach are finished in a rich, dark blue; the sedan is aquamarine blue with upper panels in black; and the coupe is sage green on the lower panels and hood, and black on the upper panels. Fenders on all the models are in black.

A combination tea kettle and plate warmer has been invented.

COLMA MAN BUYS HIS THIRD BUICK

Gustave Lindner, father of the proprietor of the Colma Theater, is driving a new Standard Six Buick sedan, which he purchased recently from the Colma Motor Car Company.

This is the third Buick Lindner has owned. He has been driving one uninterruptedly during the past several years.

MOLDERS STRIKE IN AMERICAN PLAN ROW

Union Men Walk Out as Protest Against Non-Union Workers

One hundred members of Molders' Union No. 164, employed in the three shops of the Enterprise Foundries Co., one of which is located in South San Francisco, walked out this week in formal protest against the adoption of the American plan by their employers.

"The men of the Enterprise foundry were forced out of the positions by the employment of imported non-union workers," said Arthur R. Burns, international vice president of the molders' union, who arrived Saturday. "The relations between the Enterprise Foundries and its union employes have always been amicable." Burns continued. "They are not striking for more money, shorter hours or better working conditions. They believe that the open shop has been forced on the Enterprise Company by the Industrial Association."

Charles P. Hoehn, president of the Enterprise Foundries, stated late yesterday that the strikers had been replaced by 50 non-union men supplied by the Industrial Association.

Albert E. Boynton, managing director of the Industrial Association, issued a sweeping denial of the charges that the association had declared war on the molders' union. He characterized Vice President Burns as "a paid man who was sent on here from the East to get publicity for such allegations."

A written statement to the press over Senator Boynton's signature is as follows:

"The Industrial Association is merely engaged in protecting the public interest. It stands unequivocally for the constitutional right of any man to work at his calling regardless of whether he belongs to a labor union.

"The molders of the Enterprise Foundries have walked out solely because their leaders have decreed that no man who does not carry a union card shall work in the foundries of San Francisco. That is the only issue involved."

Virden Packing Co. News

All report having enjoyed the company's annual dinner at the St. Francis. Those attending from South San Francisco were: William Forbes, E. Lynch and Dan Hyland.

Charles Rider made a hurried trip Sunday to Fresno, returning with his family, who had been spending the holidays there.

Clyde Shaver was sick at home the fore part of this week.

After all, Tom Costello is one person that produces.

The Anvil Choir has an added attraction, a loud speaker.

WOMAN'S CLUB TO HOLD CARD PARTY

An afternoon card party is planned by the woman's club to be held in the clubrooms in Metropolitan Hall on Thursday, January 22. Refreshments are to be served.

NEW FRATERNAL ORDER FORMED

With the incorporation this week of the Societa' Lombarda de Beneoolenza by A. J. Scampini, local attorney, the latest fraternal order took its seat among our many lodges.

The new order is organized on the nature of a mutual benefit association and boasts of an opening membership of over 100.

A feature of the society is that membership in it is only allowed to those who either were born or whose parents were born in the province of Lombardy, in Northern Italy.

DONATES SET OF BOOKS TO PUBLIC LIBRARY

A set of 29 volumes of the works of Bulwer Lytton has been given to the local library by James H. Kluge, who formerly resided at 629 Grand avenue. The set is said to be an especially valuable one by John F. Davis, head of the library committee.

SHAW IN CHARGE OF S. S. F. BELT RAILWAY

P. J. Shaw arrived here Monday from Chicago, to take charge of the South San Francisco Belt Railway, and to assist the South San Francisco Land and Improvement Company in industrial matters. His services are to be made available to the various industries needing traffic counsel, it is announced. His offices will be in the land company building. Shaw has had 15 years' experience in transportation work.

MR. AND MRS. M. BERNARD ENTERTAIN WITH PARTY

Mr. and Mrs. Manning Bernard entertained at a New Year "tacky" party last Wednesday evening in their home at 456 Grand avenue. Miss Bertha Weissenborn of St. Louis was the guest of honor. Other guests included: Miss Delphine Quitano of Santa Clara, Mr. and Mrs. August Raabe, Mr. and Mrs. Vern Weight, Mr. and Mrs. Pete Bernard, Frank X. Hansen, Henry Grimm, Mr. and Mrs. Joe Bernard, Sr., and Miss Evelyn Bernard. "Tacky" costumes were worn and appropriate prizes were awarded. Refreshments were served at a late hour.

Diamonds found along the river banks and bottoms of the Transvaal last year had a value of nearly $10,000,000.

HUMAN FLY WILL CLIMB CITY HALL

Babe White, self-styled world's greatest daredevil and famous human fly, known throughout the United States, Canada, Cuba and Old Mexico, is to climb the city hall Tuesday, January 13, at 2:30 and 7:30 p. m. Besides climbing the building with his bare hands, he is to perform upside down stunts in midair.

MRS. A. J. WELTE, SR., GIVES BIRTHDAY NEW YEAR PARTY

Celebrating a New Year and birthday party together, Mrs. A. J. Welte, Sr., entertained members of her immediate family at her home on Baden avenue on Wednesday evening. The time was spent in games and dancing. Those present were: Mr. and Mrs. A. J. Welte, Sr., their sons, Joseph, Carl, Walter, Freddie and Bobbie, and daughter, Gertrude; Mr. and Mrs. A. Welte, Jr., and daughter, Evelyn May; Mr. and Mrs. D. Huntington and daughter, Lenore, and Mr. and Mrs. A. Maderas and daughter, Lorraine.

CHEMIST TO LECTURE

Waldo Waelty, chemist at the W. P. Fuller Company plant, will give a lecture Friday evening before the convention of California Chemists in the Palace Hotel. He will also journey to Roseville in the near future to lecture before the assembled schools of the American Chemical Society.

SOUTHERN PACIFIC BUYS POWERFULLY BUILT LOCOMOTIVE

The most powerful and economical non-articulated, or single engine unit, locomotive yet designed by mechanical experts now is being built for the Southern Pacific Company to handle heavy trains over mountain sections of the West.

This was announced in a report received here today by Arthur E. Morgan, local agent for the company.

The first of these locomotives, known as the "4-10-2" or Southern Pacific type, is under construction by the American Locomotive Company, and is scheduled to be delivered to the Southern Pacific early this year. The company has just placed an order for 15 more of these locomotives.

As an interesting comparison, this newest "leviathan of the rails," with its three cylinders and ten driving wheels, can handle more tonnage than the non-articulated Mallet locomotive having four cylinders and sixteen driving wheels. When first placed in service by Southern Pacific in 1909 the Mallet type held honors as the most powerful locomotive in the world.

LEGAL

IN THE SUPERIOR COURT OF THE STATE OF CALIFORNIA, IN AND FOR THE COUNTY OF SAN MATEO

In the matter of the exclusion of a portion of the land included in the subdivision shown upon that certain map entitled "South San Francisco, San Mateo Co. Cal. Plat No. 1," filed in the office of the County Recorder of the County of San Mateo, California, March 1st, 1892, and recorded in Map Book No. 2 at page 52, No. 10574.

NOTICE OF PETITION TO EXCLUDE LAND FROM SUBDIVISION

Notice is hereby given that South San Francisco Land and Improvement Company, a corporation organized and existing under the laws of the State of California, as petitioner, has filed in the office of the County Clerk of the County of San Mateo, State of California, a petition verified by said South San Francisco Land and Improvement Company and alleging that said petitioner is the owner of more than two-thirds (2-3) of the total area of the land sought by said petition to be excluded from the subdivision or tract included within the boundaries of that certain tract or subdivision shown upon that certain map entitled "South San Francisco, San Mateo Co. Cal. Plat No. 1," which map was filed in the office of the County Recorder of the County of San Mateo, California, March 1st, 1892, and recorded in Map Book No. 2 at page 52, and that the land hereinafter described is included within the boundaries of the tract or subdivision, as shown upon said map, and praying that the land hereinafter described be excluded from said tract or subdivision, as shown upon said recorded map, and that said map may be altered accordingly.

The land which said petitioner prays to be excluded from the subdivision shown upon said map is all that certain piece, tract or parcel of land situate, lying and being in the City of South San Francisco, County of San Mateo, State of California, and particularly described as follows: to-wit:

Beginning at the northwest corner of lot numbered 20 in block number 74, as shown upon that certain map entitled "South San Francisco, San Mateo Co. Cal. Plat No. 1," which map was filed in the office of the County Recorder of the County of San Mateo, California, March 1st, 1892, and recorded in Map Book No. 2 at page 52; running thence easterly along the northerly boundary lines of blocks numbered 74, 87, 92, 105 and 113, as shown upon said map, to the northwest corner of lot numbered 18 in said block 113; thence easterly along the northerly boundary line of said lot numbered 18 in said block numbered 113 to the northeast corner of said lot numbered 18 in said block numbered 113; thence in a straight line southerly to the southeast corner of lot numbered 40 in block numbered 115, as shown upon said map; thence westerly along the northerly boundary line of the alley in blocks numbered 115, 103, 94, 85 and 76 to the easterly boundary line of Chestnut Avenue; thence northerly along the easterly boundary line of Chestnut Avenue to the point of beginning; saving and excepting all public streets, avenues and alleys delineated upon the portion of said map hereinbefore described.

The reasons alleged in said petition for the exclusion of said land from said tract or subdivision, as shown upon said recorded map, are as follows:

(a) A portion of the land described in Paragraph II of said petition, and hereinbefore described, has been re-subdivided and a map thereof entitled "Map of High School Park Addition to South San Francisco" was filed in the office of the County Recorder of the County of San Mateo, California, on the 17th day of May, 1917, in Book 10 of Maps at pages 15 and 16, and conveyances of land are now being made with reference to said "Map of High School Park Addition to South San Francisco."

(b) The remaining portion of the land described in Paragraph II of said petition and hereinbefore described has been subdivided on a rectangular basis and this rectangular basis of subdivision is not well adapted to the hilly character of said land; your petitioner desires to re-subdivide said remaining portion of the tract of land described in Paragraph II of said petition in accordance with improved and modern plans of subdivision of lands and proposes that the street boundary lines to be delineated upon such resubdivision shall follow contour lines and that such resubdivision shall conform in character with the subdivision designated as "Map of High School Park Addition to South San Francisco."

Notice is further given that said petition will be heard by the above entitled court on Thursday, the 15th day of January, 1925, at the hour of ten o'clock a. m. in the court room thereof at Redwood City, County of San Mateo, State of California.

Any person may file his objection to said petition, in writing, at any time before the expiration of thirty (30) days after the first publication of this notice.

Given under my hand and the seal of the Superior Court of the County of San Mateo, State of California, this 3rd day of December, 1924.

ELIZABETH M. KNEESE,
Clerk,
By A. M. Bullivant,
Deputy Clerk.

Seal.

First publication in "The Enterprise," the 4th day of December, 1924. 6t.

PROFESSIONAL DIRECTORY

Dr. C. M. Decker
Dentist
Local Office Hours on Tuesday, Thursday and Saturday.
335 Grand Ave., So. San Francisco

Dr. J. C. McGovern
DENTIST
Office: Bank Building
So. San Francisco, San Mateo Co., Calif

Dr. J. P. Juhl
I GUARANTEE MY WORK
OPTICAL SPECIALIST
27 Seventh St. San Francisco

J. W. Coleberd
ATTORNEY-AT-LAW
South San Francisco
San Mateo Co., Calif.

JOHN F. DAVIS
ATTORNEY AT LAW
South San Francisco office: City Hall, 9 to 9:30 daily. Telephone 253-J.
San Francisco: 204 Golden Gate Bldg., 4:15 to 5:15 daily. Telephone Prospect 8506.

A. J. Scampini
Attorney and Counsellor at Law
Office Hours: 6:30 to 8:30 p. m.
Olcese Bldg., Colma

South San Francisco Hospital
Corr. Grand and Spruce Aves.
So. San Francisco, Calif.

DO IT TODAY!

To guarantee a smooth running car during these cold winter days, you'd better let us give the motor a good overhauling now.

Reliance Garage
MAXWELL—CHRYSLER
Storage—Repairs—Electrical Work
South San Francisco. Phone No. 1

Big Class Initiation
Jan. 20
1925
JOIN THE MOOSE

Mattle & Stokes
POOL AND BOWLING
213 Grand Ave.
Soft Drinks, Candy and Tobaccos

A New Coach
Dodge Brothers Motor Cars
Dessin Brothers, Burlingame, Cal.

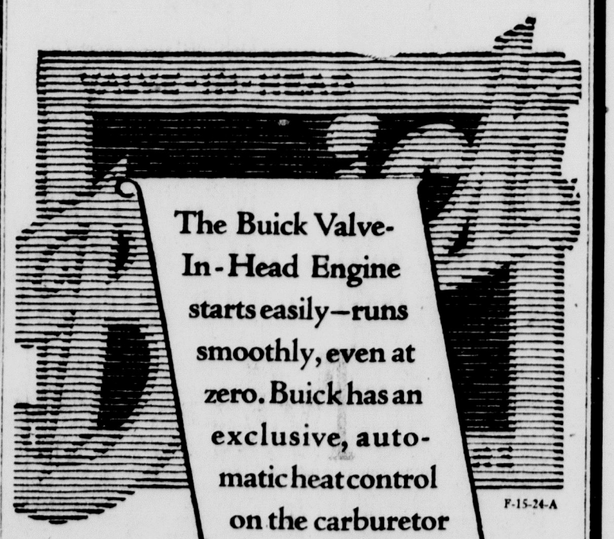

The Buick Valve-In-Head Engine starts easily—runs smoothly, even at zero. Buick has an exclusive, automatic heat control on the carburetor that takes the ordinary annoyance out of cold weather driving.

F-15-24-A

When Better Automobiles are Built, Buick Will Build Them

One proof of Buick is in cold weather starting and driving

COLMA MOTOR CAR CO.
Joseph D. Altieri, Mgr.
Phone Ran. 137, 138 or 139 Open Sunday Mornings

NEW
CHEVROLET

You are cordially invited to a special display of the New Chevrolet at our show room, 340-342 Grand Ave.
Open Evenings.
Open Sundays.

NEW RADIATOR
Harrison Honeycomb Radiator with shell of highly polished, non-rustable airplane metal, adding greatly to the appearance of the car.

NEW CLUTCH
Single plate dry disc type—easier, smoother, more positive, requires no lubrication. Clutch and flywheel fully enclosed.

NEW AXLES
Rear axle re-designed, strengthened and enlarged; gear contact greatly increased; one-piece banjo type housing. Front axle strengthened.

NEW SPRINGS
Semi-elliptic chrome vanadium steel springs—rear springs underslung—Alemite lubrication.

NEW FRAME
Longer and stronger. Five sturdy cross members. Deep channel steel construction.

NEW BODIES
Open bodies longer and roomier; closed models have new and more beautiful bodies by Fisher. Coupe and Sedan carry Balloon tires and disc wheels as standard equipment.

NEW WINDSHIELDS
Closed models have new type VV one-piece windshield with automatic windshield wiper. Open models with new pattern low bottom windshield, with rubber weather stripped.

NEW FINISH
Lustrous, durable Duco. Open models and coach in rich dark blue. Sedan, aquamarine blue and black. Coupe sage green and black.

EDGAR H. LEWIS
Phone S. S. F. 72 South San Francisco

Live Local Topics

The Enterprise

Colma, Lawndale, Miss Sylvia Haubrich. Daly City, Miss Beula O'Rourk

COLMA, DALY CITY, LAWNDALE

VOL. XXXII THURSDAY, JANUARY 8, 1925 No. 2

The Deller family have installed a new radio set in their home on Bryant street.

Edward Bauer of Price street is getting along nicely and will soon have his foot out of a cast.

Miss Gladys Callan of Market street entertained a number of young friends at a New Year's party at the home of her parents. Dancing and games were enjoyed by the merry crowd until a late hour, when refreshments were served.

The Gene Graziani home on First avenue is nearly completed and ready for occupancy.

Mr. and Mrs. C. Bertini and daughters of Price street recently visited relatives in Palo Alto.

Mrs. Buenano of Peru, Mr. and Mrs. D. Brownlee of Richmond, Mr. and Mrs. E. Maffei of Lomita Park, Mr. and Mrs. E. Bergmann of San Francisco, Misses Eleanor Bergmann and Margaret Alger, Messrs. Clarence Edwards of San Francisco and Stephen Fischer of South San Francisco were guests of Mr. and Mrs. W. B. Haubrich at their home on Mission street New Year's Day.

Mr. and Mrs. M. Howe and little son of Long Beach spent the holiday at the home of Mr. and Mrs. Silvio Belli.

Mr. and Mrs. Ernest Barsi of Vale street entertained a large number of friends and relatives at a New Year's eve party at their home on Vale street.

Mr. and Mrs. J. Jensen and Mr. and Mrs. Quinn of Daly City visited at the M. M. Jensen home in Lawndale on Christmas Day.

Mrs. F. W. Riches and son, Ralph, entertained friends at their home on Price street New Year's Day.

The local schools opened Monday after a vacation of three weeks.

Mr. and Mrs. Louis Nava and son, Louis, Jr., of Rainier street spent New Year's Day at the home of Mr. and Mrs. James Varni of Price street.

Miss Evelyn Claus of San Francisco recently visited Mrs. Mabel Martinelli of First avenue.

Sylvester Gilmorini of First avenue has moved to Tracy with the Beffa family.

Mr. and Mrs. Hickey of San Francisco and Mr. and Mrs. Gus Risso of Burlingame were guests of Mrs. Annie Bauer and Miss Rosa Bauer at their home on Price street New Year's Day.

Ralph Riches and Mrs. F. W. Riches attended a party at the home of friends on New Year's eve.

Mrs. Alice Jones of First avenue has fully recovered from a severe attack of neuritis.

Mr. and Mrs. Louis Renner, who have been visiting the Schelbert family of Coursing Park, have returned to their home in San Francisco.

Miss Josephine Jensen of Lawndale heads the Enterprise contestants of the outside district this week. Her many friends wish her success.

Mr. and Mrs. A. J. Prain and Mr. and Mrs. Nelson of San Mateo spent last Sunday at the home of Mr. and Mrs. Robert Herringa on Price street.

Miss Thelma Selmi of San Geronimo avenue attended a party at the home of San Francisco friends on New Year's eve.

Mrs. Freeden and little daughter of Watsonville were the house guests of Mr. and Mrs. Earle Jones of First avenue several days of last week.

Mr. and Mrs. Jack Callan attended a party in San Francisco on New Year's eve.

Miss Margaret Robinson and Joseph Robinson of San Francisco spent last Sunday at the Haubrich home on Mission street.

Mr. and Mrs. Frank Beffa have sold their home on First avenue and have moved to Tracy.

Mr. and Mrs. Robert Herringa of Price street attended a party at the home of Mr. and Mrs. A. Prain of San Mateo on New Year's eve.

Mr. and Mrs. Robert Herringa, Mr. and Mrs. Edward Bauer, Miss Emily Bauer and Freddie Bauer were entertained by Mr. and Mrs. P. G. Kunze at their home on New Year's Day.

Mrs. Marie Cheregino and two sons of San Francisco were guests of Mr. and Mrs. John Merlo at their home on Bruno avenue New Year's Day.

James Casey, Jr., is home from college. He spent the holidays with his parents, Mr. and Mrs. J. T. Casey of Mission street.

Mrs. Swarts of First avenue is ill at the St. Francis Hospital in San Francisco, following a serious operation.

Mr. and Mrs. Phillip Deller entertained a large number of friends and relatives at their home on Bryant street during the holidays.

Mr. and Mrs. Ernest Barsi of Vale street had as their guests on New Year's Day Mr. and Mrs. James Merlo and Miss Louise Merlo.

Matthew Brem Passes On

Death summoned Matthew Brem of 1151 Brunswick street at his home last Saturday morning, following an illness of about six months.

Mr. Brem was a pioneer of Daly City, having been one of the first settlers here

He is survived by his wife, Maria Brem, and one son, Fred A. Berm. He was 57 years old, a native of Canton Argau, Switzerland, and a member of the Golden Gate Camp No. 64, W. O. W.

Following a requiem high mass in Holy Angels Church, Colma, Tuesday morning, interment was made at Holy Cross Cemetery.

Miss Dorothea Meyer and Miss Katherine McKeown attended a farewell surprise party given to Miss Fleurette Dowdell of 168 Jordan avenue, last Saturday evening. Miss Dowdell will leave Sunday for a six months sojourn in the East.

Mr. and Mrs. E. Ringue and family of 565 Commercial avenue, and Mr. and Mrs. J. S. Standley of Evergreen avenue, motored to San Jose, Saturday.

Mr. and Mrs. Pete Pavlos entertained 25 of their friends at a New Year's Eve party.

Dr. and Mrs. P. W. Frame of Colma returned from Seattle where they spent the holidays with relatives.

Mr. and Mrs. A. L. Hanselman of 444 Citrus avenue, are the proud parents of a fine baby girl born last week.

The many friends of little Ernest Foss, 456 Vista Grand avenue, will be glad to know that he is up and around again after his recent attack of pneumonia.

Mrs. Josie Frary, Mr. and Mrs. N. Meeth and Mr. and Mrs. Herbert Frary spent New Year's Day with friends in Burlingame.

C. E. Biebel, former city clerk of Daly City, was renewing acquaintances here last week.

Fire Department Holds Party

Company No. 4 fire department held a New Year's Eve party at their firehouse on Peoria street. Those who enjoyed the evening were Mr. and Mrs. N. Foppiano and family, Mr. and Mrs. Ed. Smith, Mr. and Mrs. F. Cuneo, Mr. and Mrs. G. E. Augustien, Mr. and Mrs. J. Viotti, H. Rolff, Mr. Sundermann, Miss Marie Scott and Mr. and Mrs. E. Tacchio, Enes Tacchi, Emilio Tacchio, Elva Ferrario, George Molinari and John Lopez of South San Francisco.

Mr. and Mrs. W. Hesselien, Mr. and Mrs. H. Faulkner and Mrs. J. O'Rourk and daughter Winifred, spent New Year's Eve with Mr. and Mrs. H. Plath of Lawrence avenue.

The New Year was ushered in with gayety at the home of Mrs. E. M. Taylor on 166 Peoria street. Her home was beautifully decorated in the holiday colors. Those accepting her hospitality were Mr. and Mrs. C. Keist, J. J. Dorsey, Chester Taylor, Clarence Laurie, Edith Taylor, Walter Smith and E. Taylor.

T. Swan of Hanover street has been on the sick list this week.

James Robinson, formerly of Hanover street, was visiting friends here last Thursday.

Mrs. E. Allen of Silver City, Nev., is making her home for the winter with her daughter, Mrs. J. V. Fenstermaker, of 998 Hanover street.

Mrs. J. Thorsee, mother of Mrs. Harold Bruggemann of 157 Wilson street, has left with her son for San Pedro after having made her home here for four months.

Mrs. Fred Hamilton is quite ill at her home on Peoria street.

Miss Georgian Knock of South San Francisco spent New Years with Jeanet Jones of Templeton avenue.

Mrs. William Storey of San Francisco visited her mother, Mrs. R. Hutchinson of 111 Hillcrest Drive on Friday of last week.

Holiday colors lent their brilliance to the home of Mrs. Joseph Swan, hostess at a New Year's Eve party at her home on 312 Peoria street. The evening was spent in dancing and various games. Those who participated in the fun were Mr. and Mrs. William Storey, Mr. and Mrs. James Farris, Mr. and Mrs. Robert Peacock, Mr. and Mrs. James Symes and Mr. and Mrs. J. Swan, the Misses Ellen Boyd, Mae Smye, Annie Syme and Margaret Syme and the Messrs. William Keown, Carle McBride, John Spense, Dave Adams, John Mitchell, William Campbell, William Peacock, Thomas Syme and Thomas Swan.

PACIFIC GAS AND ELECTRIC COMPANY
PACIFIC COURTEOUS CONTINUOUS SERVICE

The mission of OUR 1925 ADVERTISING

To assist your enjoyment and further appreciation of our service.

To convey to the public the necessity and desirability of our service. To indicate the greater enjoyment you will find in life through the use of gas and electricity when utilized through modern appliances.

And to ask, if we may, that you assist us in making

Pacific Service a Popular Service

PACIFIC GAS AND ELECTRIC COMPANY

P·G·and E·

"PACIFIC SERVICE"

1-125

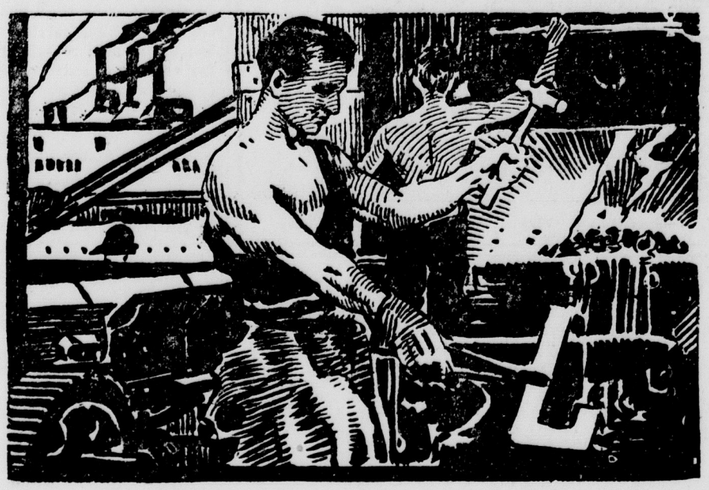

Men and Machines

You who work in the plants are engaged in producing high-class goods—goods that find a ready market because they are the best. The machines you work with are the most perfect and the most highly attuned it is possible to secure.

You know what happens when you abuse a piece of machinery. One small part that is damaged or out of alignment and the entire mechanism becomes racked and torn, and rebuilding becomes necessary. Therefore, you watch carefully the machine you work with because if it is broken you may be forced out of work for some time.

Are you equal to your machine? Do you keep your body attuned?

Do you watch your own welfare as closely? Your own high production is directly traceable to your physical fitness. Abuse of your bodies by the drinking of poisonous liquors, or long hours over gaming tables, lowers your efficiency immeasurably.

Your employer will pay to have a machine repaired because it cannot abuse itself. Any damage it suffers is inflicted upon it.

You will pay for your own repairs. And the cost is generally high because you, too, must be idle while repairs are being made.

Manufacturers' Association of South San Francisco

The Enterprise

Founded 1895.

GEORGE MORELL, Publisher

Harry J. Borba.....Managing Editor

Office, 219 Linden Ave. Telephone So. S. F. 77.

Published Every Thursday.

All subscriptions payable in advance.

6 months.....$1.00
One year.....$2.00
Single copies.....$ .05

Entered as second-class matter at the postoffice at South San Francisco, California, December 19, 1895, under the Act of March 3, 1879.

THURSDAY, JANUARY 8, 1925

THE NEED FOR SCHOOLS

Taxpayers Are Urged to Inspect School Plants Before Voting in the Bond Election in January

Conditions in both the high and grammar schools are such as to warrant the bonding of the district for the sums of $120,000 and $54,000. The proposition whether the people of South San Francisco are to continue to crowd their children into unsanitary and crowded fire traps, as they are now doing in the "big school" on Grand avenue, and whether the high school must continue to refuse certain courses in the practical arts, such as cooking, woodworking and mechanical drawing, because of a lack of room, will be voted upon in a bond election to be held Thursday, January 22.

It is difficult to believe conditions are really as bad as they are in the big school. In the two schools, the "big school" and the Martin school, 776 children are housed, 667 in the first and 99 in two rooms in the second. The big school has three buildings, one of which is fireproof, but overcrowded. A fire starting in the basement of one of them would cost many lives. In wet weather about 300 boys are crowded into a boys' basement built to hold about 75. The same condition holds true for the girls. It is a wonder that contagious diseases are not more prevalent during the winter season.

The case with the high school is a little different. There it is simply a matter of overcrowding. At present there are 308 students registered in the high and junior high schools. All of these children are housed in one building. There is no room for expansion or the addition of any new departments. But the difficulty will arise next fall when approximately 125 new students will register from the grammar schools here, from San Bruno and Colma. Only 24 will be graduated from high school between now and September, while room must be made for 125.

It is proposed to isolate the gymnasium, manual training, domestic science classes, and practical arts in a new building and to add forge, sheet metal work and steel tempering, courses which should be given in this high school. Rooms now used for these purposes will be made over into regular class rooms.

These are the reasons for the bond election, as set forth and shown by the principals of the high and grammar schools. They are asking no one to take their word for conditions as they exist, but to visit the schools and see for themselves.

It would be wise for the taxpayer, since he is asked to spend some money for the building of educational plants, to visit the present schools and see for himself.

Downtown merchants claim the neighborhood stores which remain open on Sundays hurt their business. Perhaps they are right. At any rate, the consumer has a chance to assist the downtown merchant—the man whose enterprise makes the business district what it is—by doing all of his buying during the six week days.

CHANGING THE BUYING HABIT

Storekeepers Cannot Close Their Shops at 7 O'clock If the Consumer Insists on Shopping in the Evening

Why shouldn't the stores close at 7 p. m. instead of 9 o'clock?

That question is bothering the grocer, the clothier and the other shopkeepers who now put in from ten to fifteen hours daily in their stores.

The answer is a simple one. The lazy buyer forces long hours on the business man. South San Francisco people are in the habit of buying their necessities when they please. They know the stores are open most of the day and part of the evening. While they, for the most part, insist eight hours is enough to work in one day, they have little regard for the merchant and by their lazy buying habits force him into longer hours. Unknowingly, they suffer because the tired merchant cannot always give the service he would like to.

Tell your grocer and your clothier that you want them to close at 7 o'clock and enjoy their evenings hereafter. Then start doing your buying before 6 o'clock, so you will be sure he can go home at 7.

WHAT IS YOUR OPINION ON THE PARK QUESTION?

The Board of Trustees Has Gone as Far as It Can on the Project and Now Wants to Hear From the Individual Taxpayer

Tonight in the city hall the park question will be threshed out. What is considered an exceedingly fair price has been set by the land company on 28 acres of land. The sum of $22,000 is to be paid for eight acres of valuable land in the residence district and 20 acres in the undeveloped "Willows District" is to be given the city, provided it will pay for all paving on the four sides of the tract when the time comes.

In the opinion of the Enterprise, the city should take up this offer of 28 acres of land for $22,000 immediately. The need for parks and playgrounds is already great. If growth of the city in the past is an indication of what to expect in the future, what is a need now will become a real necessity four or five years from now. Paying $2,000 now and $2,000 a year for 10 years at 5 per cent will be a very slight drain on the city's coffers.

The city trustees seem in favor of making the purchase. They want to know if you, the individual taxpayer, are in favor. Make your opinion known in the mass meeting called for 7 o'clock tonight in the city hall.

The belief that married people grow to look alike is a superstition that can never be proved, even by the occasional instance that seems to verify it. People who have been married 40 years are apt to look more like each other than people who have only been married four months, it is true, but this is due to the fact that after 40 years of married life the wife begins to lose her good looks—thus coming to resemble her husband, who probably never had any. Proving that the explanations for natural phenomena are often more intricate than the phenomena.—San Diego Union.

FORMER LOCAL GIRL MARRIED CHRISTMAS DAY

At noon on Christmas day, Miss Mary Vega, formerly of this city, was married to Rudolph Grojalva, at St. Paul's Church.

The bride was beautifully gowned in white satin and a Spanish lace veil and carried a shower bouquet of pink roses and lilies of the valley. A sister of the bridegroom, who was maid of honor, wore a gown of peach color crepe with a hat to match.

After the ceremony a breakfast was held in the home of the bride's parents.

NEW YEAR PARTY HELD AT W. L. HICKEY HOME

A group of young people gathered at the home of Mr. and Mrs. W. L. Hickey, 765 Miller avenue, on Wednesday evening, to watch the old year out and to greet the new year. Dancing, games, and music were enjoyed until late when refreshments were served.

The guests included Misses Laura Baldini, Margaret Nelson Eleanor McGrath, Sarah May Doak, Melzina Lessard, Marian Fischer, Grace Robinson, Laura Leach, Anita Ebbecke, N. Phipps, Althea Spangler, Elizabeth Coffinberry; Messrs. Raymond Spangler, Tom Doak, Howard Johnson, Ed. Hickey, Charles Dunlap, Wesley Dotson, George Lundberg, Robert Scott, Alpheus McGovern, Tom Leach, Ed. Brown, Jack Hickey.

LOCAL MAN HONORED BY ROYAL ARCH MASONS

On Monday evening, December 29, San Mateo chapter, Royal Arch Masons, tendered a banquet to their retiring high priest, Charles Wesley King, presenting him with a jewel. After installing officers for the ensuing Masonic year, a splendid musical program was given. Mr. King is a foreman at the Western Meat Company plant and lives at 657 Grand avenue, this city.

"JUDGE" WALKER HAS RECOVERED

Joseph G. Walker, secretary of the Manufacturers' Association, is about again following a severe illness since Thanksgiving. Walker has been confined to his home for more than a month. He made his first appearance on the streets on Tuesday and is again able to attend to his various duties.

DISTRICT NO. 1

District No. 1 will include all the city of South San Francisco, Pecks Lots being in District No. 2. One of the cars, a radiola or $100 in cash, and as many cash prizes as there are active candidates will be awarded to this district. Following is the list of nominations received up to date:

Mrs. Asa P. Beall	2,601,150
Miss Dora Cattalini	401,200
Mrs. M. C. Ferron	2,481,500
Miss Julia Guadagni	1,125,950
Marion B. Petroff	800,275
Emilio Tacchi	2,658,125
Mrs. G. Carl Wellert	2,625,075

DISTRICT NO. 2

Distirct No. 2 will include all territory outside of district No. 1, including Pecks' Lots. One of the cars, a radiola or $100 in cash, and as many cash prizes as there are active candidates will be awarded to this district. Following is the lost of nominations received up to date:

Miss Rosa Bauer, Colma	701,425
Miss Freda Brocco, Pecks' Lots	2,000,175
Miss Josephine Jensen (Mt. Olivet) Lawndale	2,401,000
Miss Rose Lombardi, San Bruno	2,576,725
Mrs. George McMills	2,525,150
Miss Buela O'Rourke, Daly City	2,015,450
Mrs. H. W. A. Rickmann, Daly City	527,250

BLUE AND WHITE

STUDENT BODY OFFICERS NOMINATED FOR TERM

At the first student body meeting of the year the new officers of the student body for the new semester were nominated.

Those nominated were Edwin Kingsland, president; Philip Nolan, vice president; Zilpha Dunlap, Myrtle James, secretary; John Curti, yell leader; commissioner of publicity, Annie Whitehouse, Jeanet Jones, commissioner of finance, Eva Dinning, George Lundberg; commissioner of entertainment, Beula O'Rourk, Myrtle Dukeman; commissioner of girls' athletics, Georgian Knock, Sylvia Thomas; commissioner of boys' athletics, Gene Dotson; commissioner of student welfare, Fletcher Cook.

The election will be held Thursday, January 22. Polls will be opened from 12:30 to 1 p. m. and 4 to 4:15 p. m.

BOYS' 130's UNLIMITED PLAY MT. VIEW TOMORROW

The unlimited's play their third and the 130's their first game tomorrow afternoon when they play Mountain View high on Mt. View's outdoor court.

The unlimited's lost their last game with Half Moon Bay by a score of 16-9. It was, however, lack of teamwork and poor goal shooting of fouls that lost that game, and the boys expect to make a better showing this time.

The 130's have only two scheduled P. A. L. games this year, both with Mountain View and if they win both they will walk away with the championship honors.

SCHOOL BONDS ENDORSED BY HI STUDENT BODY

As a sequel to the short talk on the coming school bond election by Principal Roney, the high school student body pledged its support to this important issue.

Principal Roney pointed out very clearly the necessity of putting the bond issue through by giving numerous facts on the conditions of the schools.

Some of the more important points he brought forth were:

1. The dangerous condition of one of the shacks at the grammar school, which are in fact a fire trap.

2. The fact that the high school is filled to capacity and will not accommodate the incoming students from the grammar school, as the number of graduates number approximately thirty-five and the new students seventy-five.

3. That the vocational and domestic science departments are far below par and that the high school is in need of a new clock system.

LEGAL

IN THE SUPERIOR COURT OF THE STATE OF CALIFORNIA, IN AND FOR THE COUNTY OF SAN MATEO

Pearl M. Emerson, plaintiff, vs. Leo A. Emerson, defendant, No. 19494.

Action brought in the Superior Court of the State of California, in and for the County of San Mateo; and the complaint filed in said County of San Mateo in the office of the Clerk of said Superior Court.

Ross & Ross, Redwood City, attorneys for plaintiff.

The people of the State of California send greetings to: Leo A. Emerson, defendant.

You are hereby required to appear in an action brought against you by the above named plaintiff, in the Superior Court of the State of California, in and for the County of San Mateo, and answer the complaint filed therein within ten days (exclusive of the day of service) after the service on you of this Summons, if served within said county, if served elsewhere within thirty days.

And you are hereby notified that if you fail to so appear and answer, the plaintiff will take judgment for any money or damages demanded in the complaint as arising upon contract, or will apply to the Court for any other relief demanded in the complaint.

Witness my hand and the Seal of the Superior Court of the State of California, in and for the County of San Mateo, this 25th day of October, A. D., 1924.

Elizabeth M. Kneese, Clerk,
Seal By G. R. Porter, Deputy Clerk.

First publication in the Enterprise Nov. 13, 1924.
11-13t10

LEGAL

NOTICE OF SALE OF AUTOMOBILE BY LIEN-HOLDERS AT PUBLIC AUCTION

Notice is hereby given that A. L. Dorn, A. Chelini and J. Skrine, the undersigned, have, at the request of J. E. Jones, the owner of the automobile hereinafter mentioned and referred to, furnished labor and material of the value of Forty-seven and 05-100 Dollars ($47.05) to and for the repair of that certain automobile known as a Bethlehem Truck, bearing engine number 5062 and California Registration number 38635 for the year 1923;

Notice is also hereby given that the undersigned have furnished storage for said automobile for twelve (12) months and that the cost of storage and safekeeping of said automobile for said period of twelve (12) months amounts to the additional sum of Sixty Dollars ($60.00). Notice is also given that both said sums of money have remained due and unpaid for more than twenty (20) days after said sums of money became due and payable, and that no part of either of said sums of money has been paid.

Therefore notice is hereby given that the undersigned will, on Monday, the 12th day of January, 1925, at the hour of ten o'clock a. m., sell said automobile at public auction at the front entrance of the City Hall of the City of South San Francisco at the corner of Grand Avenue and Maple Avenue in the City of South San Francisco, County of San Mateo, State of California, to pay the costs of repairing said automobile and the costs of safekeeping said automobile, as aforesaid.

Dated: December 30th, 1924.

A. L. DORN,
A. CHELINI,
J. SKRINE.

Jan. 1-t2.

Answer to Last Week's Puzzle

Have You Any

W. S. S.'S

or Treasury Savings Certificates?

Then, Keep This Money at Work!

Treasury Savings Certificates and War Savings Stamps both Series of 1920 due January 1st are now payable. No more interest will be paid by the Government upon these obligations.

Are you one of the many who will benefit financially by receiving cash from the Government?

If so, you will again want to invest your money safely, wisely and profitably.

PUT IT IN A SAVINGS ACCOUNT HERE AT 4%

Bank of South San Francisco

GRAND AND LINDEN AVENUES

Established 1905 Assets Over $2,000,000

Where Safety and Real Helpfulness Are Offered Every Friend

"Keep Your Money Earning More Money With Safety"

New 5-Room House

Lot 40x170

END OF GRAND AVE.

Five minutes' walk to San Mateo car line

Price $4950

$500 Down and $50 Month

This Is a Bargain

See

E. C. PECK

304 Linden Avenue Telephone 82

VICTIM OF ATTACK IN SOUTH S. F. HOSPITAL

The authorities of Colma are endeavoring to complete the identification of a well dressed young man known only as Jacobus Box of Los Angeles, who staggered into the office of Constable Silvio Landini Tuesday night suffernig from a number of wounds and collapsed as he was about to call a telephone number. He was taken to the South San Francisco hospital and has been unable to give any coherent statement.

Half conscious from loss of blood and suffering, Box staggered into the office of Constable Landini late Tuesday night, pleaded for use of a telephone and then fell unconscious on the floor just as he lifted the receiver to his ear.

Landini took the man to the hospital, where physicians despair of his life.

Claims Suicide

In lucid moments Box maintains he stabbed himself with a pruning knife in a suicidal attempt. Constable Landini, however, is not entirely satisfied with the case.

A Southern Pacific baggage check shows the wounded man came to San Francisco from Los Angeles on January 5. When he staggered into the constable's office he was wearing only outer garments, indicating he had arisen hastily from bed just previous to the time he was stabbed.

Three Theories

His clothes were of fine texture and he had expensive jewelry on his person.

Landini is working on three theories:

1—That Box, while traveling on a train, became temporarily deranged, slashed himself and then jumped onto the tracks.

2—That the man was injured in a cutting scrape on some train and then thrown to the roadbed as the train sped through Colma.

3—That he is the latest victim of the bitter warfare among "higher-ups" of wealthy bootleg syndicates and that he is unwilling to tell how he came about his injuries.

Physicians at the South San Francisco hospital declared that the condition of his wounds indicated that he had wandered more than five hours after receiving his injuries before he staggered into Landini's office.

The man's mind is said to be deranged, but physicians declare that this could be the result of his agonies before he reached the hospital.

PUBLICATION OF VOTE REGISTER COMPLETED

Election Information for Year 1924 Is Compiled

Binding of the index to the voting register of San Mateo county has been completed for the office of County Clerk Elizabeth M. Kneese. The books show that the total registration for the general election in 1924 was 20,494, and that the total vote cast was 15,279.

Burlingame leads the incorporated cities with 3,895 registrations and San Mateo is next with 3,795. Then come Redwood City, 2,081; Daly City, 1,591; South San Francisco, 1,363; San Bruno, 934; Atherton, 442; Hillsborough, 408, and Lawndale, 82.

The books show that there were 15,912 Republicans registered, 3,228 Democrats, 32 Prohibitionists, 237 Socialists and 1,085 who declined to state their party affiliations.

Silk is increasing in favor in Germany, seven times as much being bought from French mills last year as in the twelve-month before.

Report of Condition

OF THE

BANK OF SOUTH SAN FRANCISCO

At South San Francisco, Calif., as of the close of business on the 31st day of December, 1924

RESOURCES	Commercial	Savings	Combined
Loans and Discounts, (including Rediscounts)	$ 282,549.15	$ 750,697.38	$1,033,246.53
Overdrafts	488.53		488.53
United States Securities Owned	8,000.00	557.00	8,557.00
All Other Bonds, Warrants and Securities (including Premiums thereon, less all offsetting Bond Adjustment Accounts)	353,857.69	512,316.78	$66,174.47
Bank Premises, Furniture and Fixtures and Safe Deposit Vaults	8,328.82	67,631.38	75,960.20
Due from Other Banks	200,496.65	41,893.34	242,389.99
Actual Cash on Hand	47,772.94	28,848.41	76,621.35
Checks and Other Cash Items	1,530.16		1,530.16
Other Resources	18.00		18.00
Total	$903,041.94	$1,401,944.29	$2,304,986.23
LIABILITIES			
Capital Paid in	$ 74,000.00	$ 76,000.00	$150,000.00
Surplus	16,220.00	40,500.00	56,720.00
All Undivided Profits (less Expense, Interest and Taxes Paid)	11,135.89	11,829.45	22,965.34
Dividends Unpaid	3,002.00		3,002.00
Individual Deposits Subject to Check	585,247.32		585,247.32
Savings Deposits		1,223,614.84	1,223,614.84
Demand Certificates of Deposit	90,566.41		90,566.41
Certified Checks	38.00		38.00
Cashiers' Checks	17,228.60		17,228.60
State, County and Municipal Deposits	99,919.41	50,000.00	149,919.41
United States and Postal Savings Deposits	5,256.81		5,256.81
Other Liabilities	427.50		427.50
Total	$903,041.94	$1,401,944.29	$2,304,986.23
Interest Earned but not Collected (not included in Resources or liabilities)	None	None	None

STATE OF CALIFORNIA,
County of San Mateo. ss.

I. H. Potter, President, and D. W. Ratto, Secretary (Cashier), of Bank of South San Francisco, being duly sworn, each for himself, says he has a personal knowledge of the matters contained in the foregoing report of condition and that every allegation, statement, matter and thing therein contained, is true to the best of his knowledge and belief.

I. H. POTTER, President.
D. W. RATTO, Secretary (Cashier).

Severally subscribed and sworn to before me by both deponents, the 5th day of January, 1925.

(Seal.) AUGUSTA M. EBBECKE,
Notary Public in and for said County of San Mateo, State of California.

On the Nation's Business

A SLEET storm snaps wires in New England; a blizzard fells a line of poles in the Western ranges; a flood overwhelms a valley community; a prairie cyclone sweeps away everything in its path;—wherever the emergency, men and materials are rushed to the spot in order that telephone service, vitally important at such a time, may be restored.

And the mending of every break restores to telephone users, everywhere in America, a particular path for the passage of his voice. Whether sudden calamity comes from an Atlantic gale, or a Texas "twister," its damage must be repaired at once, because it cripples some part of a communications system that is nation-wide.

Because America has universal service, the telephone truck speeding to a scene of disaster is truly "on the nation's business," and the implements of its workers are weapons wielded in the nation's cause.

The Pacific Telephone and Telegraph Company
BELL SYSTEM
One Policy • One System • Universal Service

Saturday, Monday, Important

Big $200 Special Cash Offer Ends Saturday Night at 10 o'Clock. Monday Night at the Same Hour the Last Big Vote Period Will Be Closed Forever—Just Three More Days of The Big Votes Is All That Separates You From One of the Grand Prizes.

HOW EXTENSIONS OF FIRST PERIOD SUBSCRIPTIONS COUNT

1st Period	2nd Period	Credits
1 year 12,000	Collect 1 more year	24,000
1 year 12,000	Collect 2 more years	78,000
1 year 12,000	Collect 3 more years	168,000
1 year 12,000	Collect 5 more years	348,000

1st Period	2nd Period	Credits
2 years 36,000	Collect 1 more year	54,000
2 years 36,000	Collect 2 more years	144,000
2 years 36,000	Collect 4 more years	324,000

1st Period	2nd Period	Credits
3 years 90,000	Collect 1 more year	90,000
3 years 90,000	Collect 3 more years	270,000

These extensions allow every candidate the privilege of going over territory that has formerly been worked and securing the second subscriptions that count larger credits. Friends who have already subscribed for one, two or three years will no doubt be willing to increase their subscription now in order to insure you the prize of your choice. Take advantage of this liberal credit schedule and advance your standing this period. Remember, the 100,000 extra credits for each $12 of subscriptions is also in effect during the entire campaign.

Last Chance to Profit on Second Payments

Last Chance TO WIN

Second Payments and Extensions

DURING THE THIRD PERIOD SECOND PAYMENTS AND EXTENSIONS OF SUBSCRIPTIONS GIVEN DURING THE FIRST AND SECOND PERIODS COUNT BIG ALSO.

ENTERPRISE BIG CAMPAIGN IS TOPIC OF DAY—VICTORY MEANS MORE THAN WINNING CARS—IS EVIDENCE OF ABILITY, OF FRIENDS, OF PERSEVERANCE — CAMPAIGN CARS MOMENTUM AS CANDIDATES LINE UP FOR FINAL DASH FOR VICTORY, AUTOMOBILES AND GLORY.

Monday night is but three days away. The all-important day of the three Enterprise mammoth automobile, radio and gold gift distributions looms up in full before every candidate who is striving for one of the big, beautiful, luxurious automobiles.

The big third period comes to an end at the stroke of ten Monday night. Next week, the final week of the campaign, sees the sealed ballot box in effect. No business will be turned into headquarters after Monday night, for then everything goes into the sealed ballot box to be located in Cunningham's Real Estate office. Big credits end Monday night at 10 o'clock. The extension and second payment credits privilege ends, too, promptly at the stroke of ten Monday night. The last substantial bonus for new subscriptions ends then, also. And the final week sees the lowest of all credit schedules in effect.

Monday Is Important

So Monday is an important day. And 10 o'clock Monday night is an important hour. At that hour the best offer of the remainder of the campaign closes. Any of the prizes may be won or lost from effort or lack of effort this week. The next thirty-six working hours may put you across the victory line. Success or failure rests entirely with the candidates themselves.

Every subscription up to Monday night at 10 o'clock counts more than it will the final week. The extension credit privilege ceases at ten.

Campaign Gains Momentum

This campaign is gaining momentum. In fact, it is going strong today. The campaign started off slowly and everybody seemed to be sleeping. But now all this is changed and never has a campaign in this section waxed so warm. Candidates are turning over every stone that might conceal a few additional winning credits. Some are traveling the county far and wide in search of subscriptions. Hustle here and bustle there seems to be the slogan this week for all workers. It is this spirit, after it got started, which has made the Enterprise campaign one of real activity—so much so that real honor will be due the ones who come out victorious.

It is entirely probable that the winning credits for the two big cars will be secured before ten o'clock Monday night. On the stroke of ten Monday night the privilege of extension credits will be taken away and the smallest credit schedule of the entire campaign will go into effect.

Must Keep Active

There are still some names listed in the credits column today which will probably not appear again after today. In order to participate in the benefits of this campaign you must keep yourself active. Your campaign is up to you. You alone are to blame if you neglect it. Failure to produce is tangible evidence of inactivity under the rules.

Today the Enterprise is a general topic for conversation. Such tremendous enthusiasm and energy was never before seen in any kind of a campaign hereabouts as is being shown daily in this race for automobiles, radios and cash prizes. Every single active candidate has plenty of pep left and will evidence it in no uncertain manner before the stroke of ten Monday night.

Watching "Other Fellow"

No doubt some of the candidates who today look "harmless" will be among the strongest when the end comes. They are all watching the other fellow and arranging and planning to go him one better.

This much is certain—whoever wins any of these prizes will probably do so by a very narrow margin, although the winning scores will doubtless be large. If the present leaders are figuring that their leads are sufficient, they are due for disappointment when the winners are announced. With such a field of energetic workers, it is certain that some of the most spectacular work of the campaign is yet to come. The "never say die" spirit was never more in evidence than it is right now.

The big subscriptions are what count the most now. One new 6-year subscription counts 400,000 credits on the third period schedule.

The period ends on the stroke of ten Monday night. Subscriptions that are mailed, providing the envelope bears a postmark of not later than Monday, January 12th, will count just the same, even if they do not reach headquarters before Tuesday, or even Wednesday.

This Is Last Call

This period is a mighty important time for candidates who expect to be the big prize winners. And the way to get the prize you have set your mind on is to secure the largest number of credits. Make a thorough canvass of your friends and acquaintances for a big finish—a winning finish.

Candidates, Attention!

Candidates should take particular note of the fact that the special prize offer of $200 closes Saturday night, January 10, at 10 o'clock sharp. All subscriptions to apply on this special prize must be in the office by 10 o'clock SURE. The third period, which is the largest remaining vote period of the entire campaign, closes just 48 hours later. After the close of this third period, no subscriptions whatever will be accepted at the campaign office, but must be deposited in the SEALED BALLOT BOX furnished for this purpose and which will be located in Cunningham's Real Estate Office. The ballot box key will be in the possession of one of the judges, whose names will appear in next week's issue of the Enterprise.

EXTRA 100,000 EXTRA CREDITS

Every $12.00 club of subscriptions, either NEW or RENEWALS, will entitle you to 100,000 EXTRA credits in addition to the usual credits issued at the time each subscription (see regular schedule) is turned in.

This big 100,000 offer coupled with the present liberal schedule, is the biggest and best credit offer of the entire campaign. Subscriptions are worth more credits these next few weeks than they ever will be again.

A $12 club may include subscriptions of any length of time up to six years.

A candidate has the privilege of turning in more than one club. Two clubs, for instance, would net you 200,000 credits. As soon as you complete your first club, you start on your second.

Subscriptions may be secured anywhere. Candidates are NOT restricted to their own district. You can obtain subscriptions from friends and acquaintances in any district, any town, city or state.

The $12.00 does not have to be turned in all at one time. You can turn in the subscriptions as you secure them. Accurate record is kept at the Campaign Department. The 100,000 extra credit ballots are issued at the close of the offer for the EXTRA votes due.

This 100,000 offer is the biggest and best offer that will be made.

If you have entered the campaign, here is your chance to make a fine beginning, and you have just started, let this build your way to success. Vote offer put you in the lead.

Big Credits This Period

Just a mere handful of long-term subscriptions will be sufficient to put the candidate with the lowest score at the very top of the standing before Monday night.

ONE NEW SIX-YEAR SUBSCRIPTION, WITH CLUBS COUNTS ACTUALLY 400,000 CREDITS. A HALF DOZEN SUCH SIX-YEAR SUBSCRIPTIONS WILL COUNT 2,400,000. TEN NEW SIX-YEAR SUBSCRIPTIONS WILL COUNT 4,000,000.

AS ANNOUNCED AT FIRST THERE WILL BE NO BONUS CREDITS OFFERED AT ANY TIME DURING THE CAMPAIGN

How The Points Count

Schedule for Third Period

Each 1-year subscription will count	1 point
Each 2-year subscription will count	2 points
Each 3-year subscription will count	3 points
Each 4-year subscription will count	4 points
Each 5-year subscription will count	5 points
Each 6-year subscription will count	6 points

If subscriptions are new, double points will be allowed.

This offer closes SATURDAY NIGHT, January 10th, at 10 o'clock sharp. Winning this special prize does not interfere in any way with winning a capital prize.

Schedule of Votes and Subscription Price of the South San Francisco Enterprise

THIRD PERIOD January 4 to January 12		FOURTH PERIOD Terminating January 17	
6 Months	2,000	6 Months	1,000
1 Year	7,000	1 Year	4,000
2 Years	20,000	2 Years	17,000
3 Years	40,000	3 Years	40,000
4 Years	120,000	4 Years	95,000
6 Years	240,000	6 Years	160,000

A special extra vote ballot good for 100,000 extra votes will be issued with every $12.00 worth of subscriptions brought in during the campaign.

No subscription will be accepted from any candidate for more than six years.

5,000 during the last.

15,000 extra votes for each new yearly subscription during the second period, 10,000 during the third and 5,000 during the last.

$2.00 per year by mail.

FREE CREDIT COUPON

The South San Francisco Enterprise "Everybody Wins" Campaign
GOOD FOR 50 CREDITS

I hereby cast 50 FREE CREDITS for

Miss, Mr. or Mrs. .....

Address .....

This coupon, neatly clipped out, name and address of the candidate filled in, and mailed or delivered to the Campaign Department of the South San Francisco Enterprise, will count as 50 FREE CREDITS. It does not cost anything to cast these coupons for your favorite candidate, and you are not restricted in any sense in voting them. Get all you can and send them in—they all count.

Do not roll or fold. Deliver in flat package.

NOTE: This coupon must be voted before January 12.

6—GRAND CAPITAL PRIZES—6

GRAND CAPITAL PRIZE

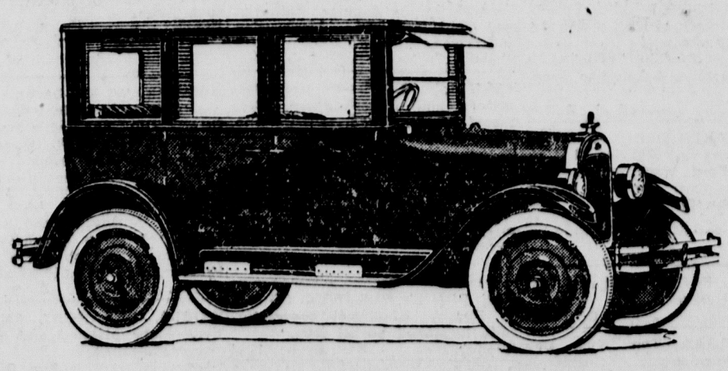

CHEVROLET DE LUXE SEDAN

Purchased from and on display at Edgar H. Lewis Salesroom, 340-342 Grand Ave., South San Francisco.

THIRD CAPITAL PRIZE

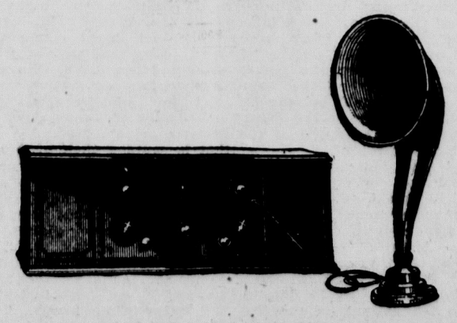

RADIOLA REGENOFLEX

Purchased from Peninsula Drug Co. and on display at Edgar H. Lewis Salesroom, 340-342 Grand Ave., South San Francisco.

SECOND CAPITAL PRIZE

CHEVROLET TOURING

Purchased from and on display at Edgar H. Lewis Salesroom, 340-342 Grand Ave., South San Francisco.

Of Community Interest

The Enterprise

Edited by Mrs. J. Mackey

SAN BRUNO NEWS ITEMS

VOL. XXXII THURSDAY, JANUARY 8, 1925 No. 2

CIVIC LEAGUE MEETS

The San Bruno Civic League met in California upper hall Monday evening, January 5. Letter from highway commission read and filed. Treasurer reported $7.95 in the treasury. A letter received from Mrs. Rehbein of Lomita Park concerning the dog coursing at the Tanforan racetrack caused much discussion, but as there is no ordinance against racing. Mr. Helmore explained nothing could be done in the matter and the letter was ordered filed. Meeting adjourned, after which refreshments were served at the home of Mrs. Helmore.

Little Willie Graham gave a party at his home in Belle Air Park to celebrate his eighth birthday. A chicken dinner and other freshments were served to 15 children. Willie Graham received many presents.

The Northbrae Parent-Teacher Association will hold its regular monthly meeting Tuesday evening, January 13, at the Northbrae school house at 8 o'clock. All members are requested to attend and those wishing to join are asked to give their names to Mrs. J. Mackey, membership chairman.

Mrs. Palmer's Ford was stolen from her garage in Fifth avenue some time this week, and up to date has not been returned.

An enjoyable New Year's party was given by the Happy Five Social Club in Native Daughters' Hall. About 75 people participated in this very happy event, many coming from South San Francisco and other near-by districts to watch the old year out and the new year in. The guests came in costume and dancing lasted until the new year made its appearance. The Happy Five supplied the music. A turkey supper was also served.

Mr. and Mrs. Hughes spent New Year's Day with friends in Oakland.

Trustee Traeger is recovering from a fractured rib, which he sustained when struck by a scantling. Fortunately he was not seriously injured and is able to attend to his duties as usual.

Gilbert Hansen, young grandson of Mrs. Trankner of Huntington, who has been attending the military college at Rio Vista, spent the holiday season with Mrs. Trankner, returning Monday to resume his studies.

George Hughes, postmaster of San Bruno, is proudly displaying his new Chandler.

Mrs. Mildred Ward opened a neat bakery in California Hall building and reports business is good.

A baby girl was born to Mr. and Mrs. R. Coffman Sunday morning, January 4. Mother and baby are doing well.

Ed Eames and Earnest Bohm were winners in the New Year's race staged by the San Francisco Bulletin. They raced from the Ferry Building to the Cliff House.

Sunday evening services at the Methodist church were well attended. The Rev. Leland Ghent Stanford kept his audience interested through the services. The choir gave a beautiful selection, entitled, "I Shall See Him Face to Face." The male quartet sang "Love Divine" in a very capable manner and deserved the compliment bestowed upon them by the pastor. Wednesday of this week began a series of entertainments which will consist of motion pictures, lectures, dramatic performances and musical selections by San Bruno talent. This will help us to enjoy a bright social hour and at the end of the program refreshments will be served. To defray expenses a silver offering will be taken.

CABIN GARAGE ROBBED

Marshal Carl Lewis is working on the robbery which occurred at the Cabin Garage Saturday night, when thieves broke in and stole money from the cash till, breaking the lock on the front door to effect an entrance. Charlie Peterson was called upon to attend a stalled Ford, which he found was only an excuse to get him away from the garage while the thieves stole the money.

Among the local football enthusiasts who saw the University of California Bears defeat the University of Pennsylvania last Thursday afternoon in Berkeley were Misses Althea Spangler, Grace Robinson, Eleanor Hynding, Laura Baldini, Marion Fisher, and Messrs. Neal Sullivan, Robert Scott, George Lundburg, Ambrose Aylworth, Charles Dunlap, Wesley Dotson, and Alex James.

Mrs. B. Sobey, with her nephew, Evart Sobey of Sutter Creek, Amador county, spent two days visiting their relatives, Mr. and Mrs. Bollinger of Fourth addition and Mrs. Evarts of Huntington Park.

GASOLINE TRUCK EXPLODES

A large truck, the property of the state highway commission carrying cans of gasoline, exploded while being driven along the Crystal Springs road. The machine was almost completely demolished and is now lying at the Palmer Garage a wreck.

Six men, who were on the truck at the time, fortunately escaped without injury, although some of their personal effects were burned in the great blaze. The names of the men are: Mr. Bailey, Mr. White, Mr. Culleton, Mr. Tragenza, Mr. Riley and Mr. Watterdoll, all residents of San Bruno.

Lorenzo Martinez, who was shot December 17 by Officer William Maher, when he resisted the officer's attempt to arrest him, was judged insane by Superior Judge George H. Buck of Redwood City and sent to Agnews, the state hospital for the insane.

Mr. and Mrs. Mollard of San Mateo spent New Year's Day with their parents, Mr. and Mrs. Mullen of Belle Air Park.

Roy Palmer, elder son of Mrs. Mary Palmer of Fifth addition, left New Year's night for Los Angeles to manage the Maryland Insurance Company of that city. Many of his friends, as well as his relatives, gathered at the San Bruno depot to see him go.

G. A. Helmore, realtor and newspaper man, is driving a new Chrysler.

Mr. and Mrs. Hallett and family of Belle Air Park spent New Year's Day with Mr. and Mrs. Maloney of Redwood City, who gave a family reunion party at their home to welcome in the New Year. Twenty-four relatives attended the party.

The Stanford family of Fourth addition spent New Year's Day in San Francisco with Mr. Thurston and his daughter, Loine.

Mrs. Ingman and daughter, Louise, of San Francisco were visitors at the home of Mrs. Thomas Forster of Lomita Park during the New Year holidays. They were accompanied by Mrs. Forster's son, Paul, who is now a well-known artist in San Francisco.

The Misses Adelaide and Margaret Filben, daughters of the Rev. Thomas Filben, former pastor of the Methodist church in San Bruno, and now of San Francisco, were visitors at the home of Mrs. Thomas Forster of Lomita Park New Year's Day.

Mrs. Sarah Brown of Lomita Park has been seriously ill for the past two weeks with an attack of bronchitis.

Harry Maure is sporting a new five-passenger Chandler.

Jimmy Hanasek, who was on the sick list last week, is reported well again.

Friday afternoon a bull from the Lombardi ranch broke loose and ran wild over the lawn of the Northbrae school grounds, spoiling the work which the janitor, Mr. Meek, did some time ago.

LEGAL

IN THE SUPERIOR COURT OF THE STATE OF CALIFORNIA, IN AND FOR THE COUNTY OF SAN MATEO

In the matter of the exclusion of a portion of the land included in the subdivision shown on the "Map of Peck's Subdivision No. 1, South San Francisco, San Mateo Co. Cal.", filed in the office of the County Recorder of the County of San Mateo, California, June 24, 1907, in Book 5 of Original Maps at page 11. No. 6575.

NOTICE OF PETITION TO EXCLUDE LAND FROM SUBDIVISION

Notice is hereby given that South San Francisco Land and Improvement Company, a corporation organized and existing under the laws of the State of California, and South City Lot Co., a corporation organized and existing under the laws of the State of California, as petitioners have filed in the office of the County Clerk of the County of San Mateo, State of California, a petition verified by said South San Francisco Land and Improvement Company and said South City Lot Co. and alleging that said petitioners are the owners of more than two-thirds (2-3) of the total area of land sought by said petition to be excluded from the subdivision or tract included within the boundaries of that certain tract or subdivision shown upon that certain map entitled "Map of Peck's Subdivision No. 1, South San Francisco, San Mateo Co., Cal.", which map was filed in the office of the County Recorder of the County of San Mateo, California, June 24, 1907, in Book 5 of Original Maps at page 11, and that the land hereinafter described is included within the boundaries of the tract or subdivision, as shown upon said map, and praying that the land hernafter described be excluded from said tract or subdivision, as shown upon said recorded map, and that said map may be altered accordingly.

The land which said petitioners pray to be excluded from the subdivision shown upon said map is all that certain piece, tract or parcel of land situate, lying and being in the City of South San Francisco, County of San Mateo, State of California, and particularly described as follows, to-wit:

Beginning at the intersection of the westerly line of San Bruno Boulevard, also known as San Bruno Road, with the northerly line of Armour Avenue in the City of South San Francisco, County of San Mateo, State of California, as shown upon the map hereinafter mentioned; running thence westerly along said northerly line of Armour Avenue to its intersection with the westerly boundary line of that certain subdivision entitled "Map of Peck's Subdivision No. 1, South San Francisco, San Mateo Co. Cal.", which map was filed for record June 24, 1907, in the office of the County Recorder of San Mateo County, California, in Book 5 of Original Maps at page 11; thence northerly along said westerly boundary line to the northerly boundary line of said subdivision; thence easterly along the said northerly line of said subdivision to a point where the line dividing lots 15 and 16 of Block V of said subdivision, if extended northerly would intersect the said northerly line of said subdivision; thence southerly along the said northerly extension of said line dividing said lots 15 and 16 of said Block V and continuing along the said line dividing lots 15 and 16 of said Block V to the southerly line of said Block V; thence along the boundary line of said Block V South 76 degrees 38 minutes East 165 feet and South 13 degrees 22 minutes West 159 feet to the most northerly corner of that certain subdivision entitled "Supplemental Map to and Re-Subdivision of Blocks R & S of Map of Peck's Subdivision No. 1, South San Francisco, San Mateo Co. Calif.", which map was filed for record October 23, 1913, in the County Recorder's Office of the County of San Mateo California, in Map Book 9 at page 10; thence in a general southerly direction along the westerly boundary line of the said last mentioned "Supplemental Map to and Re-Subdivision of Blocks R & S of Map of Peck's Subdivision No. 1, South San Francisco, San Mateo Co. Calif.", to the northerly line of Braden Avenue; thence in a straight line across said Braden Avenue to the northwesterly corner of Lot 32 of Block Q, as said Block is shown on that certain map entitled "Map of Peck's Subdivision No. 1, South San Francisco, San Mateo Co. Cal.", which map was filed for record in the office of the County Recorder of San Mateo County, California, June 24, 1907, in Book 5 of Original Maps at page 11; thence southerly along the westerly lines of said lot 32 and lot 31 of Block Q, as shown on the said last mentioned map, to the westerly line of the San Bruno Boulevard, also known as San Bruno Road; thence southerly along the westerly line of said San Bruno Boulevard, also known as San Bruno Road, to the point of beginning; saving, and excepting therefrom all streets, avenues and other public highways included and contained within said area of land.

The reasons alleged in said petition for the exclusion of said land from said tract or subdivision, as shown upon said recorded map, are as follows:

(a) A public highway has been constructed by said County of San Mateo across the land described in Paragraph III of said petition, and hereinbefore described, in such a manner as to include within said public highway portions of many of the lots of land shown upon the portion of the tract or subdivision of land described in Paragraph III of said petition and to leave the other portions of said lots covered by said public highway in irregular forms, thus rendering the same undesirable for the purpose of constructing dwelling houses or other buildings thereon.

(b) It is proposed to re-subdivide the land described in Paragraph III of said petition, and hereinbefore described, in such a manner that the lots of such re-subdivision may be made to conform to the location of the public highway mentioned in subdivision (a) of Paragraph VI of said petition.

Notice is further given that said petition will be heard by the above entitled court on Thursday, the 15th day of January, 1925, at the hour of ten o'clock a. m. in the court room thereof at Redwood City, County of San Mateo, State of California.

Any person may file his objection to said petition, in writing, at any time before the expiration of thirty (30) days after the first publication of this notice.

Given under my hand and the seal of the Superior Court of the County of San Mateo, State of California, this 3rd day of December, 1924.

ELIZABETH M. KNEESE,
Clerk,
By A. M. Bullivant,
Deputy Clerk.

(Seal.

First publication in "The Enterprise," the 4th day of December, 1924. 6t.

LEGAL

SCHOOL BOND ELECTION NOTICE

SUBMITTING TO THE ELECTORS OF THE SOUTH SAN FRANCISCO SCHOOL DISTRICT OF SAN MATEO COUNTY, STATE OF CALIFORNIA, THE QUESTION WHETHER THE BONDS OF SUCH SCHOOL DISTRICT SHALL BE ISSUED AND SOLD.

NOTICE IS HEREBY GIVEN to the qualified electors of SOUTH SAN FRANCISCO SCHOOL DISTRICT, of the County of San Mateo, State of California, that in accordance with the provisions of the Political Code of the State of California, an election will be held on the 22nd day of January, 1925, at the Grand Avenue Grammar School House, in this district, between the hours of eight o'clock A. M. and eight o'clock P. M. of said day, during which period and between which hours the polls shall remain open continuously, at which election the question of issuing and selling bonds of said district to the amount of One Hundred Twenty Thousand Dollars ($120,000), for the purpose of raising money for

Purchasing School Lots,
Building school buildings,
Making alterations and additions to any school building,
Insuring school building,
Supplying school buildings with furniture and necessary apparatus, and
Improving school grounds

will be voted upon; and that by order of said Board duly entered in its minutes, all of said purposes for which said bonds shall be issued and sold, and all of said purposes for raising money by the sale thereof, for doing each and all the things aforesaid, were and are duly united into one single proposition, and as such single proposition, shall be voted upon at said election, said single proposition being that of issuing and selling bonds for the purpose of raising money for doing each and all the things aforesaid, and that there shall be and appear upon the ballots used at said election the words "Bonds—Yes" and "Bonds—No" and any elector desiring to vote in favor of said bonds shall put a cross (x) upon his ballot with pencil or ink, after the words "Bonds—Yes", and any elector desiring to vote against said bonds shall put a cross (x) upon his ballot in pencil or ink after the words "Bonds—No." Any ballot so used and duly voted and marked with a cross (x) after the words "Bonds—Yes", shall be canvassed and counted as provided by law as a vote in favor of issuing said bonds. Any ballot so used and duly voted and marked with a cross (x) after the words "Bonds—No", shall be canvassed and counted as provided by law, as a vote against issuing said bonds. Said bonds thereunder to be issued and sold shall be of the denomination of One thousand dollars ($1000.00) each, and bear interest at the rate of five (5%) per cent per annum, interest payable semi-annually, and shall be numbered from one (1) to one hundred twenty (120) consecutively, payable as follows:

Bonds Nos. 1 to 4 inclusive, $1000.00 each, to run one year.
Bonds Nos. 5 to 8 inclusive, $1000.00 each, to run two years.
Bonds Nos. 9 to 12 inclusive, $1000.00 each, to run three years.
Bonds Nos. 13 to 16 inclusive, $1000.00 each, to run for four years.
Bonds Nos. 17 to 20 inclusive, $1000.00 each, to run five years.
Bonds Nos. 21 to 24 inclusive, $1000.00 each, to run six years.
Bonds Nos. 25 to 28 inclusive, $1000.00 each, to run seven years.
Bonds Nos. 29 to 32 inclusive, $1000.00 each, to run eight years.
Bonds Nos. 33 to 36 inclusive, $1000.00 each, to run nine years.
Bonds Nos. 37 to 40 inclusive, $1000.00 each, to run ten years.
Bonds Nos. 41 to 44 inclusive, $1000.00 each, to run eleven years.
Bonds Nos. 45 to 48 inclusive, $1000.00 each, to run twelve years.
Bonds Nos. 49 to 52 inclusive, $1000.00 each, to run thirteen years.
Bonds Nos. 53 to 56 inclusive, $1000.00 each, to run fourteen years.
Bonds Nos. 57 to 60 inclusive, $1000.00 each, to run fifteen years.
Bonds Nos. 61 to 66 inclusive, $1000.00 each, to run sixteen years.
Bonds Nos. 67 to 72 inclusive, $1000.00 each, to run seventeen years.
Bonds Nos. 73 to 78 inclusive, $1000.00 each, to run eighteen years.
Bonds Nos. 79 to 84 inclusive, $1000.00 each, to run nineteen years.
Bonds Nos. 85 to 90 inclusive, $1000.00 each, to run twenty years.
Bonds Nos. 91 to 96 inclusive, $1000.00 each, to run twenty-one years.
Bonds Nos. 97 to 102 inclusive, $1000.00 each, to run twenty-two years.
Bonds Nos. 103 to 108 inclusive, $1000.00 each, to run twenty-three years.
Bonds Nos. 109 to 114 inclusive, $1000.00 each, to run twenty-four years.
Bonds Nos. 115 to 120 inclusive, $1000.00 each, to run twenty-five years.

That HARVEY J. HOLT and ROBERT E. REED will act as Judges and ETHEL BRITTON will act as Inspector of said election and conduct the same, said Judges and Inspector being competent and qualified electors of said school district.

AND NOTICE IS FURTHER GIVEN, that said election is called, and will be held, and this Notice is given pursuant to an order and resolution adopted by the unanimous vote of all the members of said Board of Trustees of said school district, at a meeting of said Board duly held on the 8th day of December, 1924.

IN WITNESS WHEREOF, we, the members of the Board of Trustees of said SOUTH SAN FRANCISCO SCHOOL DISTRICT, and as and constituting the Board of Trustees, have signed the foregoing Notice of Election this 8th day of December, 1924.

W. H. DINNING,
H. A. CAVASSA,
C. C. CONRAD, Clerk.
Trustees of said SOUTH SAN FRANCISCO SCHOOL DISTRICT.
Jan. 1-14.

PEDDLERS' LICENSES ENRICH TREASURY

That peddlers are being checked carefully and made to pay licenses is shown in the report prepared by Chief of Police Louis Belloni, indicating licenses issued during his term of office which began last April until the present date.

The police department has issued vehicle licenses to the amount of $208, peddlers' licenses amounted to $875, and junk dealers paid $75.

Arrests during the period for various offenses were: Indecent exposure, 2; motor vehicle violations, 177; disturbing peace, 51; violation of Wright ace, 7; carrying concealed weapons, 3; battery, 11; burglary, 2; drunks, 43; disorderly house, 2; petty larceny, 3; vagrancy, 1; forgery, 2.

DEPOSITS IN LOCAL BANK SURPASS TWO MILLION POINT

Another indication of the growth of South San Francisco is furnished by the statement of the Bank of South San Francisco, recently published, which shows that bank deposits have increased $287,812.42 during the year ending December 31, 1924.

Funds on deposit at that date totalled $2,074,873.39. In 1905 when the bank was started there was but $25,411.76 on deposit. The one million mark was not reached until 1921, and this year marks the passing of the two million point.

MRS. GEORGE REID'S FATHER IS CALLED BY DEATH IN EAST

Friends of Mrs. George Reid of 750 Baden avenue will be sorry to learn of the death of her father, Alex Morton, at Portsmouth, Ohio, recently.

Mrs. Reid, accompanied by Mrs. Grover Sites and little daughter, Jessie, left this city last Tuesday evening, and arrived at Portsmouth just a day before Mr. Morton passed away.

MODERN BUNGALOW
with garage for sale cheap.
Built within past year; all modern conveniences. $200 will put you in possession. Balance like rent.
HELMORE & CO.
San Mateo Ave., San Bruno.
Phone San Bruno 43.

(Advertisement.)

HOW GLANDS CONTROL HEALTH, STRENGTH, VIGOR

Eminent Scientist Reveals Startling Facts About the Vital Glands and Their Functions—Tells Why Every Man and Woman Should Strive to Keep the Important Glands in Perfect Condition

Through a New Scientific Discovery the Vital Glands May Be Assisted in Their Work of Supplying the Energizing Glandular Secretions Which Are So Necessary to Life and Health—Thousands of Men and Women Are Now Taking Glandogen to Help Regain Health and Strength, and Overcome a Weakened, Run-down, Nervous, Exhausted Condition..

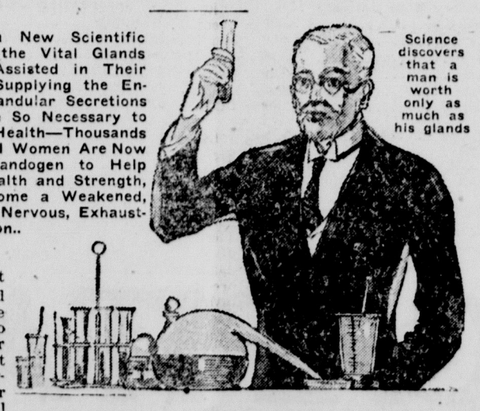

Science discovers that a man is worth only as much as his glands

Now that men and women are turning to glandular treatmant for restoring former youthful power and vigor, it is well that opinions of certain eminent authorities be quoted at this time. That every organ of the human body depends upon the glands for proper functioning is stated by Dr. Serge Voronoff, who has devoted years of study and experiment to Organtherapy. It is Dr. Voronoff's opinion that the brain, the nerves, the muscles, as well as the liver, the kidneys and all other organs, would be incapable of playing any useful part without the aid of the glands. The functioning of our organs is no more than the result of the activity of our glands, and when the bodily functioning is disturbed, the cause in most cases should be sought, not in the condition of the organ itself, but in the condition of the gland which controls it.

Glands that function perfectly are responsible for desired qualities which should exist in every normal man or woman.

This is the opinion of Dr. G. W. Crile, the American surgeon, who states that the courage of the soldier and the charm of the vivacious woman are largely dependant upon the activity of the thyroid gland.

Glands which have become inactive or weakened should be nourished in order that they may supply the blood with their vital secretions.

As Dr. Arnold Lorand says in his book, "Old Age Deferred," in speaking of the glands, "We must insist upon the reinforcement of their functions if changed by age or disease by means of extracts obtained from the similar organs of healthy animals."

These extracts are now administered as a glandular compound in accordance with the remarkable discoveries and facts revealed by research over a period of some thirty years. Glandogen is a glandular compound prepared from a scientific formula which combines the healthy glands of young animals with other efficacious ingredients. It comes in simple, convenient, compact tablet form. Men and women who are weak and run down, thin and undernourished, physically and mentally tired, who have lost the pep and virility of former days, whose systems are undergoing a change that is sapping their strength and vigor, should heed the words of these eminent scientists and regain once more the health, strength and happiness that come from properly nourished glands.

Try this ten-day test: Take two Glandogen tablets three times a day for ten days, then see for yourself if you don't feel stronger and better in every way. You cannot afford to be satisfied with any so-called gland pill—insist on genuine Glandogen, the original gland tonic, which embodies the active principles of the vital glands. Glandogen is prepared in two forms, one for men and one for women. Peninsula Drug Co., So. San Francisco, Daly City, and Colma, will supply you.

(Advertisement)

TELEPHONE BUSINESS DIRECTORY

of South San Francisco, San Bruno, Lomita Park and Vicinity

You Will Find the Firm You Want Here Phone Your Order

A

ACOSTA, GEO.—Groceries, Fresh Fruits, Vegetables, Ice Cream, Candies, Soft Drinks and Cigars. Free Delivery. 517 Linden. Phone.....S. S. F. 98J

B

BANK OF SOUTH SAN FRANCISCO—Safety, Courtesy, Service. Grand and Linden. Phone.....S. S. F. 300-301-302

BARKOFF, J.—"The Corner Store." Dry Goods, Men's Furnishings and Shoes. Complete line of Groceries. 299 Grand Ave. Phone.....S. S. F. 53W

BELLEVUE TAVERN — Dinners served. El Camino at San Bruno. Phone.....San Bruno 23

BELTRAMO, O. AND SONS — Fuel, Feed, Teaming, Grading, Expressing. Mason Ave., San Bruno. Phone.....San Bruno 204J

BERTUCCELLI & ROSSETTI—Groceries, Hardware, Guns, Ammunition, Paints and Oils, Crockery, Glassware, Coal, Hay and Grain. We deliver. 212 Grand. Phone.....S. S. F. 166

BLOCK'S CORNER STORE. R. W. BLOCK—Confectionery, Soft Drinks, Notions, School Supplies our Specialty. San Bruno road, San Bruno. Phone connection

BOU, PROSPER—Builder and Contractor, Building and Cement work of all descriptions. Angus Ave. and Highway. Phone.....San Bruno 397

C

CENTRAL HOTEL AND RESTAURANT—Peter Pala, Prop. Phone.....S. S. F. 329J

COLUMBUS HOTEL—Soft Drinks and Cigars. 305 San Bruno road. Phone.....S. S. F. 632

CORRUCCINI, A—Cigars, Tobacco, Soft Drinks. Baden. Phone.....S. S. F. 269J

CUNNINGHAM, F. A.—Real Estate and Insurance. Homes financed in Western Loan and Building Co. 219 Linden. Phone.....S. S. F. 102J

CURUSIS BROS.—Fancy Groceries, Fruits and Vegetables, Meats. We deliver. 239 Grand.

D

DECKER, DR. C. M.—Dentist. Office hours 9 a. m. to 5 p. m. Evenings by appointment. 319 Grand. Phone.....S. S. F. 235

DODGE BROTHERS AUTOMOBILES. Call for latest prices on the car known for its DEPENDABILITY. EASY RIDING. Ship Hotel, Cypress and Lux. Mr. F. M. Terribilini. Phone.....S. S. F. 112

E

ELLEFSEN, I. J.—Spray Painting and General Painting and Decorating. Specializing in Tiffany Blends and Overglaze. Full stock of Wall Paper and Paint. P. O. Box 71. Phone San Bruno 203L2 and 197M

ENTERPRISE, THE NEWSPAPER—South San Francisco's Pioneer Newspaper, H. J. Borba, Editor and Manager. 219 Linden. Phone.....S. S. F. 77

F

FASHION POOL ROOM—Columbo and Tapella. 308 Grand Ave. Phone.....S. S. F. 401

FIRENZE HOTEL—F. Ghilardi, Prop. Attractive Rates by Week or Month. 208 Linden Ave. Phone.....S. S. F. 141J

FLORIN & RHOADS—Hardware. Paints. Radio. Du Pont paints and varnishes. San Mateo Ave., San Bruno. Phone.....S. Bruno 319W

FONTANA FOOD PRODUCTS CO.—Manufacturers of high grade Macaroni Products made from choice Drum Wheat Semolina. Packed in sanitary cartons. South San Francisco. Phone.....S. S. F. 290

FORD DEALER DEPOT GARAGE—Ford Sales and Service. Let us do your Ford work on our flat rate repair plan. Complete garage service. San Bruno Road. Phone.....S. F. 48

G

GALLI & PARIANI—Cigars, Tobacco. 224 Grand. Phone.....S. S. F. 27

GUIDI, CHAS.—The Hub Dry Goods, Furnishings. Children's wear, Tailoring for Ladies and Men. 383 Grand Ave. Phone.....S. S. F. 163W

H

HAWKINS, L. M.—Real Estate and Insurance. All classes of Property, Fire, Auto, Accident Insurance. Notary Public. Sylvan Ave. Elec. Sta. San Bruno. Phone.....San Bruno 129

HELMORE & CO.—G. A. Helmore. Real Estate, Insurance, Surety Bonds, Notary Public. Houses bought and sold. San Mateo Ave. opposite Dr. Smith. Phone.....San Bruno 43

HERMINGHAUS, A. F.—Representing Millbrae Dairy products. Phone.....San Bruno 25

HULTBERG, F. A.—San Bruno Market. Our Meats are government inspected. San Bruno. Phone.....San Bruno 24

J

JUNCTION INN — Soft Drinks, Candies and Confectionery, Newspapers and Magazines. Waiting room for ladies and gentlemen. South S. F. car line junction. Phone.....S. S. F. 179

JUILLY, DR. B. B.—Sanitarium. Maternity confinement cases under care; your physician if desired. Phone.....San Bruno 176J

K

KAY, THOS. B.—Chiropractic in all its branches. Phone for special appointments. Residence 337 Commercial. Office on Highway, San Bruno. Phone.....S. S. F. 295 .....San Bruno 156

L

LAZZARI & GAGLIANI & CO.—Groceries, Fruits, Vegetables, Hardware, Coal and Grain. Agents ANORAMA Olive Oil, Cypress and Grand, and Commercial and Maple. Phone.....S. S. F. 19

LOMITA GARAGE—General Garage business. Lomita. Phone.....San Bruno 3

M

MAEDE, DELMAR—Jobbing and Alterations of all kinds. Window Screens and Shingling. Box 58, Crystal Springs and Poplar Aves. Phone.....San Bruno 190W

MARCEL SHOP, THE—Marcelling, Shampooing, Water Waving, Manicuring. In the Peninsula Drug Store. 258 Grand. Phone.....S. S. F. 138W

MATTLE AND STOKES—Pool, Bowling, Soft Drinks, Cigars. 213 Grand Ave.

MAULE'S PHARMACY — San Mateo Drive, San Bruno. Phone.....San Bruno 366J

McGOVERN, DR. J. C.—Dentist. Office hours 9-5. Bank Bldg. Residence, Grand and Euclid. Phone.....S. S. F. 12J

N

NIERI, S.—Undertaking and Funeral Directors. 340 Grand. Phone.....S. S. F. 135J

NIERI, S.—Furniture and House Furnishings. 349 Grand. Phone.....S. S. F. 135M

NORMAND HOTEL—G. A. Roll, Prop. 55 Comfortable Rooms. Attractive weekly rates. 401 Cypress. Phone.....S. S. F. 44

O

O'CONNORS TEA GARDEN — Race track, Tanforan. Phone.....San Bruno 390

P

PARIS TAILOR SHOP—(Anthony Panos) Suits made to order, Pressing, etc. 309A Grand. Phone.....S. S. F. 163W

POWER'S PLACE—Delicious home cooking. Special attention to dinner parties, private dining rooms, chicken dinners. Our special is fried artichokes. San Mateo Ave., San Bruno. Phone.....San Bruno 70

R

RELIANCE TAXI GARAGE—Maxwell, Chrysler Sales and Service. General Garage Service. Batteries sold and repaired. Accessories, and Tires. Linden. Phone.....S. S. F. 1

REYNOLDS BROS.—Painters, Decorators and Paperhangers. Bids cheerfully furnished. El Camino, San Bruno. Phone.....San Bruno 233J

RODONDI, B. J.—Real Estate Broker. All lines of Insurance and Notary Public. 309 Grand Ave. Phone.....S. S. F. 188J

S

SAN BRUNO ELECTRIC CO.—A. A. Pudsey. Electrical contractor. Bids furnished on all jobs. Phone.....San Bruno 121J

SAN BRUNO GARAGE—(Highway Towing Co.) W. D. Knoles, Prop. State Highway. Phone.....San Bruno 243

SAN BRUNO GROCETERIA—Wm. F. Wedell, manager. There is no lost motion in our sales policy. We give you the best at the lowest price.. San Mateo Drive, San Bruno. Phone.....San Bruno 247

SANTINI AND ROCCUCCI—Shoes for the family, Stetson Hats, Shoe Repairs, Men's Furnishings. 306 Grand. Phone.....S. S. F. 256W

SCAMPINI, H. AND CO.—The Poppy, for your cigars, cigarettes and tobacco, soft drinks. 301 Grand. Phone.....S. S. F. 12W

SCHNEIDERS STORE — Everything for men and boys. Complete Dry Goods stock. 227 Grand. Phone.....S. S. F. 119J

SHIP HOTEL—F. M. Terribilini, Prop. 52 sunny rooms, restaurant in connection. Attractive weekly rates. Cypress and Lux. Phone.....S. S. F. 112

SIXTEEN MILE HOUSE—Special attention to dinner parties. Highway at Millbrae. Phone.....S. Bruno 184

SMITH, DR. F. HOLMES—Physician and Surgeon. San Bruno Phone.....San Bruno 202J

SMOKE SHOP—C. S. Stringer, Proprietor. Billiards, Cigars, Soft Drinks. Candy, Barber Shop. We specialize in Ladies' Hair Bobbing. San Mateo Ave. Phone.....San Bruno 89

SMOKE SHOP—(Viette and Thatcher.) Cigars, Tobacco, Wholesale and Retail. 207 Grand. Phone.....S. S. F. 35—205

SOUTH CITY LUMBER AND SUPPLY CO.—Lumber and Shop Work, Building Material, Paints, and Hardware. Linden at Baden. Phone.....S. S. F. 164

SOUTH CITY MARKET—Fresh Meat, Poultry and Fish at prices that will save you money. 249 Grand Ave. Phone.....S. S. F. 264

SOUTH CITY MOTOR CO.—New and Used Cars with an extra measure of service. 104 Grand Phone.....S. S. F. 513

SOUTH CITY PLUMBING SHOP—Estimates furnished on all jobs complete. Call us. Fixtures and Supplies. 365 Grand. Phone.....S. S. F. 102W

SOUTH CITY POOL PARLOR—A. Genovesi, C. Mariani, G. Checchi. Pool, Billards, Soft Drinks, Cigars, Tobacco. Furnished rooms, weekly rates. 310 Grand Ave. Phone.....S. S. F. 232W

SOUTH S. F. BAKERY—The best in Bakery Goods, Harvest Bread. 326 Grand. Phone.....S. S. F. 256J

SOUTH SAN FRANCISCO HOTEL—28 rooms, hot and cold water, Restaurant and Pool Room. Rates on board and room or rooms only. 220 Grand Ave. Phone.....S. S. F. 318

STAR RESTAURANT & GRILL, LOUIS POULOS, Prop.—South San Francisco's leading Restaurant. Phone.....S. S. F. 362

T

TANFORAN GARAGE—R. Gendot and P. Douste. General Auto Repairing. Tow Service. Call us. El Camino at Baden. Phone.....San Bruno 625W

TRUAX, B. H.—Real Estate Insurance and Notary Public. South San Francisco. 222 Linden, opposite Post Office. Phone office.....S. S. F. 215 Residence.....S. S. F. 274

U

UNCLE TOM'S CABIN — Carl Leonhardt. We serve special chicken dinners or a la carte. Open 8 a. m. to 11 p. m. San Bruno. Phone.....San Bruno 116

V

VAUNIERE'S, MRS.—Beauty Shoppe. Marcelling, Manicuring, Paper Curling. Face and Scalp Treatments. 252 Grand, over Citizens Bank. Phone.....S. S. F. 506J

W

WEAVER, W. K.—General Plumbing, Contractor, Steamfitter, Gasfitter. Get our estimate. Also stock of Household Goods. San Mateo Ave., San Bruno. Phone.....San Bruno 261-W

WESTERN SAND AND ROCK CO.—A. P. Scott. Sand and rock for all building purposes delivered to your job Cement and Plaster products. 820 Grand Ave. Phone.....S. S. F. 209

WOODS, CLEANERS AND DYERS—Hats cleaned and blocked. Carpets cleaned. Phone.....San Bruno 29

A canary that sings, then replies ventriloquially as if the notes came from far away, is owned by a New Zealand man.

When Italy turns its telephone service over to private control, the government will probably retain the long distance lines.

CLASSIFIED ADVS.

Every Phone is an Enterprise Want Ad Station

Phone So. S. F. 77

MUST BE SOLD! 5-room bungalow, glassed-in back porch, all modern conveniences, garage, large lot, is offered at a sacrifice. How much are you willing to pay? Have other desirable buys in 3, 4, 5 and 6-room houses on your own terms. Investigate. William Maurer, the Home Realtor, San Bruno, Calif.

FOR SALE—Ford touring car, starter, demountable rims, good running order. Owner leaving town. Cheap for cash. Inquire at Enterprise office, 219 Linden avenue.

WANTED—A woman to do light housework in the morning or take child 5 years old to school in the city each morning. Apply 639 Miller.

FOR RENT—Modern 4-rm. house. Inquire at 311 Lux ave.

Fraternal Directory

FRANCIS DRAKE LODGE No. 376, F. & A. M., meets at Fraternal Hall first Friday every month for stated meeting.
L. G. Hardy, Jr., Master.
G. W. Holston, Secretary.

SOUTH CITY LODGE No. 832, I.O.O.M., meets in Fraternal Hall every Tuesday evening at 8 o'clock. Visiting brothers welcome.
J. J. Kelley, Dictator.
Lester Howard, Sec'y, P.O. Box 327

South City Aerie, No. 1473, F. O. E., meets every Tuesday evening in Fraternal Hall, 8 o'clock.
A. Harder, Worthy President.
D. J. Hyland, Secretary.
Visiting brothers welcome.

Bernard McCaffrey Post No. 83, American Legion, meets every Thursday at 8 p. m. in the City Council rooms, City Hall. Visiting comrades welcome.
A. J. Welte, Commander.
W. J. Hyland, Jr., Adjutant.

PROGRESS CAMP No. 425, Woodmen of the World. Meets second Wednesdya of each month in Fraternal Hall.
Frank Mojica, Consul Commander.
Daniel McSweeney, Camp Clerk.

SAN MATEO CHAPTER No. 196, R. A. M.—Stated meeting first Monday of each month. Visiting members cordially invited.
C. W. KING, H. P.
G. H. EARHART, Sec.,
33 West Bellevue Ave.
Phone S. M. 448-R.

Tippecanoe Tribe, No. 111, Impd. O. R. M., meets every Friday evening at 8 o'clock in Fraternal Hall. Visiting brothers welcome.
A. Sani, Sachem.
A. Maderas, Collector of Wampum.
M. Bernard, Chief of Records.

LEGAL

NOTICE OF FILING ASSESSMENT AND OF TIME OF HEARING. NO. 3

NOTICE IS HEREBY GIVEN that George A. Kneese, as County Surveyor of the County of San Mateo, did, on the 24th day of December, 1924, file in the office of the undersigned, County Clerk of said county and ex-officio Clerk of the Board of Supervisors thereof, an assessment made by said County Surveyor to cover the costs and expenses of the work done under and pursuant to Resolution of Intention No. 3a, passed and adopted by the Board of Supervisors of said county on March 3, 1924, for the paving and otherwise improving of MacDonald Avenue and of San Bruno Avenue (commonly known as San Bruno Road) in said county, and under the contract therefore entered into by him with James T. Tobin on the 9th day of July, 1924, and that I hereby fix Monday, the 12th day of January, 1925, at the hour of ten (10) o'clock A. M., and the council chamber of the Board of Supervisors of said county, in the County Court House of said county, as the time and place when and where all persons interested in the work done thereunder or in said assessment will be heard by said board.

This notice will be published twice in "The Enterprise," a weekly newspaper printed and published and circulated in said County of San Mateo, and also, twice in the "Daily News Leader," a daily newspaper so printed, published and circulated.

The owners, the contractor or his assigns, and all persons interested in said work or in said assessment, feeling aggrieved by any act or determination of the County Surveyor in relation thereto, or who claim that the work has not been performed according to the contract in a good or substantial manner, or who claim that any portion of the work for any reason was omitted illegally included in the contract for same, or having or making any objection to the correctness of the assessment or diagram, or other act, determination or proceedings of the County Surveyor, shall, prior to the day so fixed for hearing upon the assessment, appeal to said Board of Supervisors by briefly stating, in writing, the grounds of appeal. For a description of said work and of the assessment district therein described and for other particulars, reference is hereby made to said Resolution of Intention No. 3a.

And, whereas, it duly appears that serial bonds should be issued to represent the assessments of $25.00 and over for the cost of such work or improvement, notice is therefore hereby given that serial bonds bearing interest at the rate of seven (7) per cent per annum from their date shall be issued in the manner and form provided by law to represent assessments of $25.00 and over for the cost of such work and improvement. Said bonds shall be serial and shall extend from their date over a period of nine (9) years from the second day of January next succeeding the fifteenth day of the next November following their date, and an even annual proportion of the principal sum thereof shall be payable by coupon on the second day of January every year after the fifteenth day of the next November following their date, until the whole is paid; and provided further, that the interest thereon shall be payable semi-annually by coupon on the second days of January and July respectively of each year after their date at the rate aforesaid on all sums unpaid, until the whole of said principal and interest are fully paid; and provided further, that upon such bonds dated after the fourteenth day of May of any year and on or before the fourteenth day of the following November the first interest coupon shall become due and payable on the second day of the next succeeding January, and upon such bonds dated after the fourteenth day of November of any year and before or on the fourteenth day of the following May the first interest coupon shall become due on the second day of the next succeeding July.

This notice is given pursuant to that certain act of the Legislature of the State of California designated as the "County Improvement Act of 1921," and future proceedings hereunder shall be taken and had in accordance with the provisions of said act.

Dated: December 24, 1924.
(Seal)
ELIZABETH M. KNEESE,
County Clerk and ex-officio Clerk of the Board of Supervisors of the County of San Mateo.

COLONIA ITALIANA

With English Translation

EDITED BY ENRICO ROSSETTI

MASS MEETING CALLED TO DISCUSS PARKS

A price of $22,000 for approximately 28 acres of land to be used for parks has been set by the South San Francisco Land and Improvement Company it was announced in the meeting of the board of trustees Monday night.

The price of $12,000 is fixed on 4.694 acres near the Martin School, $10,000 for 3.323 acres near the Coffinberry home on Miller avenue, and 20 acres in the Willows is to be given to the city for nothing, but the city must pay for paving all around the park when it is needed. The land company asks for $2,000 down and $2,000 per year for ten years, at 5 per cent interest.

Mayor McNeilis has called a mass meeting for tonight at 7 o'clock in the city hall, when all interested are asked to discuss the project.

Permission was granted the Pacific Telephone and Telegraph Company to install 469 feet of underground conduit in the alley behind the Martin building on Grand avenue, which they will occupy this month, by the board of trustees on Monday evening. They must deposit $500 to guarantee replacement of the paving.

The petition of M. Cacgnacci of 422 Baden avenue, for a permit to build a store extension with two rooms upstairs, was held over to give neighbors a chance to protest if they so desired.

Circolo Regina Elena was given a permit to hold a dance February 28. The request came from Roberto Ferrario, president of the organization.

All old pool room and soft drink licenses were renewed for the next six months.

Reports by city officers show: Arrests by police department, 39; fines by city recorder, $415; that there are at present no cases of diptheria or scarlet fever in the city, according to Dr. T. C. Doak; money in the general fund $21,766.68, and in all funds $73,812.78, according to City Clerk McSweeney.

A resolution was adopted setting Monday, January 19 as the time for a meeting to consider the rezoning of the city. It will be held at 7 p. m. in the city hall.

Factory Men Seek Road Repair

M. L. Spangler of Edward Wire Works and I. W. Button of Western Pipe and Steel Company, described conditions on Butler road, and urged that the street be repaired. The matter was referred to the street committee for action.

A committee was named to regulate dumping of garbage and rubbish at the dump near San Bruno, after complaints had been registered against abuses of that privilege.

New bids were called for on the sweeping of streets in the near future.

RIUNIONE GENERALE PER DISCUTERE LA QUESTIONE DEI PARCHI

Alla seduta regolare del Consiglio Municipale tenutasi lunedi' sera, fu annunciato che la "South San Francisco Land and Improvement Company," ha stabilito il prezzo di 22,000 dollari per i 28 acri di terreno che la citta' intende usare per adibirli in parchi ricreativi.

Le 4.694 acri nelle vicinanze delle "Martin School" furono prezzate a 12,000 dollari. Per le 3,323 acri nelle vicinanze della casa del Sig. Coffinberry in Miller avenue, fu stabilito il prezzo di 10,000 dollari; mentre le 20 acri di terreno situati a Sud-Ovest saranno regalati alla citta' col patto che questa abbia a pavimentare tutte le strade in giro al parco quando ve ne fosse il bisogno.

La Compagnia dei terreni chiede alla citta' il pagamento di 2,000 dollari all' atto del contratto e 2,000 dollari all' anno per 10 anni consecutivi al 5% d' interesse.

Il sindaco McNellis ha chiamato per questa sera alle ore 7 nel palazzo municipale, una riunione generale alla quale tutti gl'interessati sono richiesti a participarni alla discussione di sudetti progetti.

Alla compagnia del telefono e' stato concesso il permesso d' installarvi 469 piedi di tubatura di legno nel contradino fra Grand e Miller avenues per la condutura dei fili telefonici alla nuova sede della centrale di South San Francisco. La conpagnia, peo e' stata sottoposta ha despositare 500 dollari di garanzia perche' sia riparato il pavimento.

La Petizione del Sig. M. Cagnacci del 422 Baden avenue per il permesso di allargare il suo negozio e errigervi altre due camare al piano superriore, fu lasciata in sospeso, per dar campo ai vicini d'innoltrare le loro proteste se cio' lo credessero opportuno.

Al Circolo Regina Elena dell' ordine dei Druids e' stato concesso il permesso di dare un ballo la sera del 28 Febbraio. La richeista vense dal Sig. Roberto Ferrari, presidente del comitato.

Seduta stante furono pure rinnovate le vecchi licenza per le sale da biliardo e per gli spacci di bibite leggere.

Nei rapporti dei differenti ufficiali figura che il diportimento della polizzia ha arrestato 39 persone. Multe colettate dell' ufficio di magistratura 415 dollari. Dall' ufficio sanitario risulta che attualmente non vi e' nessun caso di difereiate e di scarlatina.

Il "City Clerk" McSweeney rapporto' che la somma avviabile nel fondo generale e' di 21,766.68 dollari e che tutti i fondi amalgamati fanno un gran totale di 73,812.78

Si passo', indi, all' adozzione di una risoluzione stabilendo il giorno di lunedi' 19 gennaio come data per la considerazione della modificazione delle zone della citta'. La riunione per tale scopo sara' tenuta alle ore 7 p. m. del sudetto giorno nella sala del consiglio.

Chiedono la Riparazione di Butler Road

Presenti alla seduta del consiglio vi furono i Signori M. L. Spangler rappresentante della Edwards Wire Company e J. W. Button della Western Pipe and Steel Company i quali descrissero le pessime condizioni della Butler road e chiesero che quella strada sia riparata. L'affare fu riferito al comitato stradale con raccomandazione che siano presi i provvedimente del caso.

In seguito a lananze ripetutamente registrate, il consigli nomino' un comitato per formulare un regolamento che governasse ill trasporto ed il rovesciamento dei ritiuti nel sito prestabilito nelle vicinanze di San Bruno.

Quanto prima saranno pure ordinate l'accettazione di nuovi contratti per la pultura della vie della citta'.

TO THE CITIZENS AND PATRONS OF THE SOUTH SAN FRANCISCO SCHOOL DISTRICT

To the Citizens and Patrons of the South San Francisco School District.

The $54,000 specified in the proposed high school bond election to be held January 22, 1925, for your consideration, is to be expended in the following manner:

I

Approximately $45,000 of the amount is to be used for a new building to be placed upon the the present high school which is to house the manual training and shop departments; the art department, consisting of freehand and mechanical drawing; the domestic science department, consisting of cooking and sewing, and the physical education department.

II

Approximately $5,000 is to be used to remodel those rooms in the presetn hjgh school which have been used for the above departments specified in I. These rooms, after being remodeled, are to be used for regular academic class rooms to alleviate overcrowded conditions and take care of the constant increase in attendance.

III

The balance of the original amount, $4,000, is to be used for the final payment of the present school site and the leveling of the athletic field.

The $12,000 specified in the proposed grammar or elementary school bond election to be held January 22, 1925, for your consideration is to be expended in the following manner:

I

The overcrowded conditions and the ever-increasing average daily attendance ,together with the unsanitary conditions in bad weather and extra fire hazard, make it absolutely necessary that more room be provided at once.

In order to cope with the situation in the most reasonable and beneficial manner to all concerned. approximately $90,000 are to be used for a new grammar school building to be placed upon the present Central Grammar School site on Grand avenue, adjacent to the present building on the east. This new building is to contain at least 12 class rooms, a large basement for the children in bad weather, and an assembly hall with a seating capacity of 800. Quarters for the kindergarten, school doctor's office, nurse's office, and a place to serve a midday warm lunch for the children will also be provided.

II

Approximately $15,000 are to be expended on the Martin Primary School for four additional class rooms, the installation of playground apparatus, the grading of the school grounds, and the final payment of this school site.

III

The balance of the proposed amount is to be used for the purchase of a school site in the west end of this city for primary school purposes and upon which a building will be erected in the future.

TRUSTEES OF SOUTH SAN FRANCISCO SCHOOL DIST.

AI CITTADINI E PATRONI DEL DISTRETTO SCOLASTICO DI SOUTH SAN FRANCISCO.

I 54.000 dollari specificati nella proposta votazione che avra' luogo il 22 gennaio p. v. sarrano spesi nel seguento modo:

I.

Circa $45,000 saranno usati per erigere un nuovo palazzo scolastico sul terreno annesso alle scuole tecniche (high school) il quale servira' per incasare i corsi di arti e mestieri (manual training) o scuola professionale con lezioni di disegno maccanico e a mano libera; corsi di scenza domestica con lezioni di cucina e cucito ed infine il dipartimento di educazione gisca o palestra gunastica.

II.

Circa $5,000 sahanna ustti per ilmodellare quelle aule delle scuole tencniche che presentemente sono usate per i corsi specificati nel paragrafo No. 1. Queste aule. dopo che saranno rimodellate, saranno usate per i corsi accademici e cosi allevieranno l'attuale affollamento e supliranno il constante aumento degli alunni.

III.

Il resto dell' amontare sara' cioe' 4,000 dollari servira' per fare il pagamento finale del terreno delle scuole tecniche e per livellazione del medesino.

I $120,000 di "Bonds" specificati nella proposta votazione per la scuola elementare che sara' tenuta il 22 gennaio p. v. saranno spesi nel seguente modo.

I.

L'affollamento attuole delle aule scuola elementare di Grand avenue, il continuo aumento della media giornaliera di attendenza in congiunzione alle condizioni non troppo sanitarie e del pericolo del fuoco, vanno creando una situazione per la quale e' assolutamente necessario di provedere immediatamente per piu' aule scolasiche.

Per meglio risolvere la presente situatzione a beneficio di tutti gl' interessati, circa $90,000 saranno usati per erigere una nuova scuola elementare sul terreno annesso alla presente scuola in Grand avenue.

Questo nuovo palazzo scolastico deve consistere perlomeno di dodici aule, un grande basamento per i bambini durante il cattivo tempo e di un sala per assemblee della capacita' di ottocento persone a sedere. Quartieri per l'asilo in fantaile (kindergarten) per il dentista, l' ufficio per il medico scolastico e infermiera, ed un posto per servire il pranzo caldo ai raggazzi, tutto sara' proveduto.

II

Circa $15,000 saranno spesi per l'erezione di almeno cuatre altre aule alla "Martin Primary School," per l'installazione degli apparati al piazzale di ricreazione e livellamento del medesimo e ultimo pagamento dell' attuale terreno delle sudette scuole.

I resto dell' amontare sara' usato per l'acquisto del terreno per erigere nel futuro una scuola primaria nello parte ovest della citta'.

TRUSTEES OF SOUTH SAN FRANCISCO SCHOOL DIST.

RED MEN, POCAHONTAS, INSTALL OFFICERS

Officers were installed by the local tribe of Red Men and the Degree of Pocahontas last Friday evening in Fraternal Hall. The new Red Men chiefs are: Sachem, A. Sani; prophet, P. Bernard; senior sagamore, E. Huff; junior sagamore, M. Bernard; keeper of wampum, F. C. Thomas.

Pocahontas officers are: Pocahontas, Mrs. Mary Eschelbach; Winona, Miss R. Valencia; prophetess, Mrs. H. A. Cavassa; Powhattan, E. Huff; keeper of records, Miss A. Chiono; keeper of wampum, Mrs. T. Galli.

INSEDIAMENTO DI UFFICIALI

La locale tribu' dell' ordine delle Pelli Rossi (Red Men tribe) e lausiliare organizzazione delle donne del grado delle "Pocahontas," venerdi', sera nel Fraternal Hall insediarono gli ufficiali per ill prossimo termine.

I nuovi eletti per i "Red Men" sono: Capo tribu (Sachem), A. Sani; Profeta, P. Bernard; Aiutante in prima (senior Sagamore), E. Huff; Aiutante in seconda (junior sagamore), Ralph Fontaine; Colettore, A. Maderas; Capitano del Registro, M. Bernard; Guardiano, F. C. Thomas.

Le ufficialesse delle "Pocahontas" sono: Mrs. Mary Eschelbach, Pocahontas; Miss R. Valencia, Winona; Mrs. H. A. Cavassa, Profettessa; E. Huff, "Powhattan"; Miss A. Chiono, Segretaria; Mrs. T. Galli, Tenitrice del "Wampum."

MERCHANTS ENDORSE 7 O'CLOCK CLOSING

Closing of clothing, grocery and general merchandise stores at 7 instead of 9 o'clock was endorsed by the Merchant's Association in a special meeting Tuesday night. Success of Sunday closing has led to a desire to shorten the working day. Secretary C. C. Zollinger will circulate a pledge among the individual merchants affected before announcement is made of the change in hours.

The move for new school buildings was endorsed by the association. A. C. Buehler, F. C. Thomas and Herman Scampini were named a committee to plan a card party.

L'ASSOCIAZIONE DEI MERCIAI APPOGGIA LA CHIUSURA ALLE ORE 7 P. M.

Ad una riunoine speciale dell' associazione dei mercanti tenutasi martedi' sera fu indorsata una proposta per la chiusura dei negozi di grosseria e vesitari alle ore 7 invece che alle 9 p. m.

Il successo avutosi per la chiusura alla domenica ha spronato il desiderio di accorciare l'orario giornaliero.

Il segr. dell' associazione C. C. Zollinger fara' circolare la petizione fra imercanti prima che sia annunciato il cambiamento d' orario.

Il movimento per l'erezzione di un nuovo palazzo scolastico fu pure indorsato dall associazione.

A. C. Buehler, F. C. Thomas e Herman Scampini furono nominati per tracciare i piani per un cosidetto card party.

PEDDLERS' LICENSES ENRICH CITY FUNDS

A report prepared by Chief of Police Louis Belloni for the term of office beginning last April to the present shows that peddlers have paid the following taxes: Vehicle licenses $208, peddlers' licenses $875, and junk dealers $75.

LE LICENSE AI RIVENDITORI AMBULANTI ARRICHISCONO I RONDI DELLA CITTA'

Da un rapporto preparato dal capo di polizia Luigi Belloni risulta che durante il suo servizio principiato nel Aprile scorso, i rivenditori ambulanti pagarono per license $875. i rigattieri $75 e per license d'automobili $208.

AMERIGO VANNI IS CALLED BY DEATH

Amerigo Vanni, youthful emuloye of the Western Meat Company residing at 349 Grand avenue, passed away last Sunday following an illness that started on Christmas day. He was 19 years of age and is survived by his parents in Italv. Interment was made in the Italian Cemetery on Wednesday morning.

AMERIGO VANNI CHIAMATO DALLA MORTE

In seguito a indisposizoine riscontrata durante le feste natalizie, domenica moriva il giovane Amerigo Vanni, impiegato della Western Meat Company e residente al 349 Grand avenue. Egli aveva 19 anni d'eta e lascia a compigere la sua immatura e repentina morte i parenti in Italia. L'interramento ebbe luogo mercoledi' mattina nel cimitero italiano.

NEW YEAR PARTY

Mr. and Mrs. A. Raffaeli entertained a number of friends at a New Year party in their home at 344 Baden avenue last Wednesday evening. A sumptuous dinner was enjoyed and dancing filled out the evening. The guests were Messrs. and Mesdames F. Sari, Ed Ringue and Messrs. Henry Sari, Almando Sari, John Checchi.

COINVITANO A BANCHETTM DI CAPO D'ANNO

La sera di mercoledi' scorso, il Sig. e Signora A. Raffaelli invitarono un numero d'amici a banchetto per festeggiare il nuovo anno nella loro casa al No. 344 Baden avenue. Fu servito un succolent epranzo dopo del quale gl' invitati s'indulgiarono nelle danze le quali durarono fino alle ore piccine del nuovo anno. Gl' invitati erano i signori e signore F. Sari e Ed Ringue, Henry e Armando Sarie e John Checchi.

MIDNIGHT INTRUDER IS ROUTED BY WOMAN

Beating him over the head with a chair, Mrs. M. D. Lessard, wife of Dr. Lessard, routed a housebreaker who had rifled the downstairs rooms of her residence at 800 Grand avenue, at 11:45 Wednesday evening.

Just what the intruder sought was not discovered as he took nothing of value from the premises, although he went through the entire house.

Mrs. Lessard thought some of the family were returning home when she heard a racket downstairs. When she failed to receive an answer to her call she phoned the police and then attacked the man with a chair. He fled into the night before police arrived.

INTRUSO NOTTURNO SCACCIATO DE UNA DONNA

Mercoledi' sera alle ore 11:45, la Signora M. D. Lessard moglie del Dotter Lessard, poco mancava che rompesse la testa ad un ladro con una sedia.

Cio' che il furfanto volesse, non si e' mai potuto stabilire e benche' avesse girata tutta la casa, nessun oggetto di valare fu da lui toccato.

La Signora Lessard, al fracasso che fece l'intruso al piano inferiore si credeva che entrasse in casa qualcuno della famiglia. Quando s' accorse che nessuno rispondeva alla sua chiamata, esse telefono' prima alla polizia e poi assali' il ladro con una seggiola. Il furfante ebbe campo di sparire nell' oscurita' prima che arrivasse la polizia.

COSPIQUE NOZZA

Alma Bezzecca figlia cara dei coniugi Genoeffa e Marie Bezzecca del 901 San Bruno road, domenica scorso diveniva la diletta sposa del Sig. Guido Conti di South San Francisco.

La pomposa cerimonia nunziale ebbe luogo alla chiesa S. Pietro e Paolo in San Francisco con messo cantata. Il corteo fece poi ritorno in South San Francisco ove in casa della sposa si abbandono' alle delizie d'un succolente banchetto.

La novella sposa fu accomnagnata dalla zia signorina A. Guffanti; mentre lo sposo fu scortato dal Sig. A. Butti. Essa era vesita in bianco con velo puntato con rose e fiori d'aranci.

Fra i coinvitati a banchetto notammo i Signori Giuseppe e Adele Guffanti con la figliola Mafalda; Sig. e Signora Bezzaca con le figlie Mary e Lina; Sig. e Signora Eugenio Lombardi e famiglia; Sig. e Signora Domenichelli e famiglia; Signorina Florence Rosa e famiglia; Signorina Emma Donati e famiglia; Sig. Pietro Balestracci; Sig. Damele, Sig. Pietro Demetroff, Sig. Pietro Petroff, Sig. Ray Lombardi, Sig. John Lazzini.

Dopo il pranzo di nozze ebbero luogo diversi intrattenimenti al quale parteciparono tutti gli amici e parenti e la felice giornata di domenca ebbe termine nella vera cordialita' e fraterna amicizia della nostra stirpe.

I novelli sposi si stabiliranno al No. 35 Aspen avenue. Auguri e prosperita'.

Cesare Lencioni of Fresno is visiting his brtcher, Gino Lencioni, at 349 Commercial avenue.

Cesare Lencioni di Fresno e' ospite del suo fratello Gino del 349 Commercial avenue.

Misses Katie Terragno, Lelia Bollazzi, Edith Guadagni and Mildred Grandona were initiated Monday evening into Circolo Regina Elena of the local Druidic order.

Le signorine Katie Terragno, Lelia Bollazzi, Edith Guadagni e Mildred Grandona, lunedi' sera furono iniziate nel Circolo Regina Elena dell' Ordine dei Druidi.

Mr. and Mrs. S. Grandona and family had New Year's Day dinner in the home of their daughter, Mrs. Cerquettini, on Baden avenue.

Il sig. e signora S. Grandona e famiglia consumarono il pranzo di capo d'anno in casa della loro figlia signora Cerquentini in Baden avenue.

Mr. and Mrs. E. Rossetti entertained their friend Mr. and Mrs. Joe Galli and family, A. Maschersni of San Francisco and S. Galli at a New Year party in their home at 16 Maple avenue.

Il sig. e signora G. Galli e famiglia, il sig. A. Mascheroni di San Francisco, ed il sig. F. Galli trascorsero il giorno di capo d'anno pranzando coi signori Rossetti del No. 16 Maple avenue.

LEGAL

SOUTH SAN FRANCISCO HIGH SCHOOL DISTRICT

NOTICE OF ELECTION FOR ISSUANCE OF BONDS

NOTICE IS HEREBY GIVEN to the electors of SOUTH SAN FRANCISCO HIGH SCHOOL DISTRICT in the County of San Mateo, State of California, that an election has been called and will be held in said district on THURSDAY, the 22nd day of January, 1925, at which election there is and will be submitted to the electors of said district as one single proposition whether the said district shall issue and sell the bonds of said district in the sum of $54,000.00 for the purpose of raising money for purchasing high school lots, for building high school buildings, making alterations and additions to high school buildings, insuring high school buildings, supplying high school buildings with furniture and necessary apparatus, and improving high school grounds; that each of said bonds shall be of the denomination of $1000.00 and bear interest at the rate of five per cent (5%), per annum, payable semi-annually on the 1st day of August, and the 1st day of February, of each year, principal and interest payable in lawful money of the United States; and said bonds will be numbered from 1 to 54 and the number of years which said bonds shall run and be payable are as follows:

2 bonds to run and be payable 1 year after date;
2 bonds to run and be payable 2 years after date;
2 bonds to run and be payable 3 years after date;
2 bonds to run and be payable 4 years after date;
2 bonds to run and be payable 5 years after date;
3 bonds to run and be payable 6 years after date;
3 bonds to run and be payable 7 years after date;
3 bonds to run and be payable 8 years after date;
3 bonds to run and be payable 9 years after date;
3 bonds to run and be payable 10 years after date;
4 bonds to run and be payable 11 years after date;
4 bonds to run and be payable 12 years after date;
4 bonds to run and be payable 13 years after date;
4 bonds to run and be payable 14 years after date;
4 bonds to run and be payable 15 years after date;
4 bonds to run and be payable 16 years after date;
5 bonds to run and be payable 17 years after date;

That for the purpose of said election said SOUTH SAN FRANCISCO HIGH SCHOOL DISTRICT shall constitute but one precinct for the holding of such election, and shall comprise all that territory within the exterior boundaries of the said SOUTH SAN FRANCISCO HIGH SCHOOL DISTRICT;

That said election shall be held and the polls will be open and voting done at the Grand Avenue Grammar School House in South San Francisco, and the following named three qualified electors of said precinct be, and they are hereby, appointed officers of and to conduct such election, to-wit: MRS. FERNE BOWLER, as Inspector, and GEORGE KIESSLING and G. CARL WELLER as Judges;

That the polls at such election and said polling place in said precinct will be opened at the hour of 8 o'clock A. M. of said day of election and will be kept open continuously until 8 o'clock P. M. when the polls will close;

That the ballots used and voted at such election shall contain and have appear thereon the words:
High School District Bonds Yes —
High School District Bonds No —
and will be official ballots provided as prescribed by law;

Electors voting at such election shall mark a cross (x) in pencil, ink or rubber stamp after the answer they desire to give.

That said election will be conducted in conformity with the provisions of sections 1596, 1597, 1598, 1599, 1600, and 1601 of the Political Code of the State of California, and according to law.

Dated: December 8th, 1924.
BOARD OF TRUSTEES OF SOUTH SAN FRANCISCO HIGH SCHOOL DISTRICT.
W. H. DINNING,
Trustee and President of said Board.
C. C. CONRAD,
Trustee and Clerk of said Board.
H. A. CAVASSA,
Trustee.
Jan. 1-t4.

REAL ESTATE

HOMES—LOTS
BUSINESS PROPERTY

$4000—5-room modern house. Lot 50x140; on Grand Ave.; small payment down; balance like rent.

$5500—Large 5-room house; fine location on Miller Ave. Terms like rent.

$5000—5-room modern house; Commercial Ave. Terms like rent.

$5250—New 5-room house; full basement, garage and 3-room house in rear, with full basement; Railroad Ave. Good income property.

ALL THESE HOUSES ARE BARGAINS AND STRICTLY MODERN

B. H. TRUAX

222 Linden Ave.

PHONE—RES. 274 PHONE—OFFICE 215

Business Directory

The Marcel Shoppe
Marcelling, Shampooing, Waterwaving, Manicuring
Agnes Wood
258 Grand Avenue
in the Peninsula Drug Store
Phone So. S. F. 138-W for appointment

SANITARY BAKERY
UNGARETTI & CO.
312 Grand Ave.
Phone So. S. F. 408.
Bread, Wedding Cakes, Birthday Cakes, and pastry of all kinds

New and Old Homes for Sale on terms from $100 cash down and upward.
Balance is rent.
WHY PAY RENT?
Come and talk it over.
HELMORE & CO.
San Mateo Ave., San Bruno.
Phone San Bruno 43.

San Bruno Electrical Company
A. A. PUDSEY
Electrical Installation and Fixtures
Phones res. 121-M; of. 121-J

Graney's Billiard Parlor
Finest in the World
Perfect Ventilation
924 Market St. 51 Eddy St.
EDDIE GRANEY, Prop.

I. J. ELLEFSEN
Painter and Decorator
FOREIGN AND DOMESTIC WALL PAPER
P. O. Box 71
Phone San Bruno 197-M
SAN BRUNO, - - CALIF.

Get Your Next Haircut and Shave at
Harry Wooley's Shop
Our motto is "Willing Service at All Times"
248 GRAND AVE.

All American School of Ballet
Classic, toe and stage dancing to open at N. D. hall, corner Angus and San Mateo Ave., Saturday afternoon 1 to 5 o'clock.
Classes now forming for the winter season. For particulars phone 189J or write San Bruno, Box 331, Mrs. L. Gazse, director.

A successful
Card Reader
will tell YOUR FORTUNE.
Inquire at 111 Olive Ave. or Phone So. S. F. 122-J.

EXPERT DRESSMAKING
Embroidery and fancy work of all kinds, done by an experienced worker.
C. CENTENO
431 Commercial Ave. or call at 309 Grand Ave. for information.

BEAN & THOMAS
Furniture
Expressing
Liberal Credit Easy Terms
310 Linden Ave. Ph. S. S. F. 414

Kauffmann Brothers
EXPRESS AND DRAYING
Wood, Coal and Ice
Office with Wells-Fargo Exp., 377 Grand Ave., South San Francisco
Phone 55-W

Hall's Catarrh Medicine is a Combined Treatment, both local and internal, and has been successful in the treatment of Catarrh for over forty years. Sold by all druggists.
F. J. CHENEY & CO., Toledo, Ohio

Turkey will establish match and alcohol monopolies, reserving the sole right to manufacture to the government or its concessionaire.

Social and Personal Items About South San Francisco People

F. Cattanio will leave Friday for Sacramento, where he has employment. His family will follow him to the capital city next month.

Fred Cairns, formerly secretary of the chamber of commerce, was in this city on business Wednesday.

Mr. and Mrs. Daniel McSweeney, Mr. and Mrs. Al Welte, and Mr. and Mrs. C. A. Perry attended a New Year party in Oakland at the home of Mr. and Mrs. Lloyd Ryan.

Cesare Lencioni, of Fresno, is visiting his brother, Gino Lencioni, of 349 Commercial avenue.

Miss Eleanor Boyle has accepted a position as typist with the Nathan-Dohrmann Company in San Francisco.

Will ladies eligible to join "The Daughters of the American Devolution" communicate with Mrs. F. A. Cunningham, P. O. Box 267, South San Francisco?—Advt.

Miss Vina Krimbing of Portland, Ore., spent New Year with her aunt, Mrs. J. L. Butler, of this city.

Messrs. George and Sam Reid of Baden avenue, attended the movie operators' ball given at the Civic Auditorium on New Year's Eve.

Mr. and Mrs. S. Grandona and family had New Year's Day dinner in the home of their daughter, Mrs. Cerquettina, on Baden avenue.

A. Devine of Reno, Nev., visited friends here Friday.

Mr. and Mrs. Andrew Nussel spent the weekend at Fruitvale visiting their daughter, Mrs. Merle Carden.

Mr. and Mrs. Kert and family had New Year's dinner with Mr. and Mrs. W. C. Schneider at their home in San Mateo.

Mrs. Charles Elder spent the Christmas holidays with her parents, Mr. and Mrs. J. B. Jordan, in San Mateo.

Mr. and Mrs. D. W. Duncan and son Robert spent New Year's Day in San Francisco with Mrs. Duncan's sister, Miss Annie Clemo.

Mr. and Mrs. Eugene Cole spent the week-end in Oakland with Mr. Cole's parents.

Mr. and Mrs. William Lynch of 436 Baden avenue, are moving to San Francisco to make their home.

Mr. and Mrs. Kert of 311 Spruce avenue, attended a whist party in the home of Mrs. Meyers in San Bruno on New Year's eve.

Mrs. George Selby and son, Stanton, accompanied Mrs. R. D. Bane to Taft where they will visit during the next two weeks.

Miss Margaret Kiessling, teacher at Michell Mills, Calaveras county, returned to her post on Friday after two weeks spent here with her parents, Mr. and Mrs. George Kiessling, at 329 Miller avenue.

Mr. and Mrs. Moehring and daughter, Dorothy, of San Francisco, were guests at the Davidson home, Saturday evening.

Mrs. Frank Lawler of Saratoga was a visitor at the home of T. L. Hickey on Sunday.

Misses Sarah May Doak and Melvina Lessard motored to Redwood City Sunday, where they visited Miss Elizabeth Coffinberry.

Mr. and Mrs. Ernest Langenbach, Jr., of Mountain View moved into their apartment on Grand avenue last Tuesday.

Mr. and Mrs. J. Riccomi have moved into their new home at 420 Baden avenue.

Mr. and Mrs. Davidson and daughter, Wilma, spent New Year's eve at the home of friends in San Francisco.

Mrs. Anna Woodman spent New Year's day with Mr. and Mrs. Ralph Woodman of San Bruno.

Mr. and Mrs. Eugene Cole and daughter, Geraldine, will move Saturday to 436 Baden avenue.

On Saturday, Mr. and Mrs. M. Cardon entertained at a whist party, at their home in Fruitvale. Mr. and Mrs. A. J. Nussell and Mr. and Mrs. Eugene Cole of this city were guests.

Mr. and Mrs. R. A. Giddeon of Los Angeles returned to their home Thursday after spending the holidays in this city with their son, Elmer Giddeon.

Mr. and Mrs. J. O. Snyder and daughter, Ruth, motored to San Jose New Year's where they visited friends.

Mr. and Mrs. T. L. Hickey returned on New Year's, after spending several days in Lake county.

On New Year's day Mr. and Mrs. Ben Tatum entertained at dinner Mr. and Mrs. Eugene Cole Mr. and Mrs. Charles Meyer and family of San Bruno, Mr. and Mrs. A. J. Nussell, and Mr. and Mrs. R. A. Giddeon of Los Angeles.

Miss Ruth Snyder entertained three out of town guests at dinner Monday evening, at her home on Miller avenue.

Dr. and Mrs. George Bartlett of San Francisco were visiting in this city Monday evening.

Mr. and Mrs. A. P. Scott left for Ukiah on Wednesday, where they were called on account of the death of A. P. Scott's brother-in-law.

Will ladies eligible to join "The Daughters of the American Devolution" communicate with Mrs. F. A. Cunningham, P. O. Box 267, South San Francisco?—Advt.

Misses Katie Terragno, Lelia Bollazi, Edith Guadagni and Mildred Grandona were initiated Monday evening into Circolo Regina Elena, of the local Druidic order.

Robert Reed of Miller avenue has returned to his duties at the local high school after spending his vacation in Yosemite valley enjoying winter sports.

Dr. and Mrs. F. S. Dolley entertained the members of the Whist Club at their home, Tuesday evening.

The Misses Lolita Kelly and Maybelle Spellman, formerly of this citly, are spending a week in Los Angeles.

The Misses Ava Connolly and Linda Gibson have returned from El Monte, Calif., where they spent the Christmas holidays. Miss Connolly was a guest in the home of Miss Gibson.

Mr. and Mrs. Charles Mercks Sr., spent New Year's day with Mr. and Mrs. G. Norton, in Oakland.

Mr. and Mrs. Ira H. Potter and two children, and Earl Potter spent New Year's eve visiting Mr and Mrs. G. Bates, in Burlingame.

Mr. and Mrs. William Doyle and son, Billie, and Miss Rose Ertle of Fresno, were the guests of Lieut Ed. Wildt at a New Year's dinner in the Hotel Whitcomb.

Mrs. George L. Maynard of this city, Mrs. H. C. Brockbank of Westwood Park, and Mr. Brockbank of Berkeley were dinner guests at the home of H. H. Hicks on New Year's day.

Miss "Peggy" Carmody spent New Year's eve in Crockett as the guest of Mrs. Zelda Furey

D. Palany and grandson left Wednesday, December 31, for Reno Nev., where they will attend the wedding of Joseph Giraerd, Jr., a nephew of D. Palany.

METHODIST WOMEN PLAN FOOD SALE

Mrs. Blanche Carleton and Mrs. J. E. Sullivan will be in charge of the food sale to be given by the Ladies' Aid Society of the Methodist church next Saturday. The sale will be held in Carmody's store, starting at 2 o'clock.

People of India have many phonograph records of "jazz" selections.

Ed Lightner, a pupil of the local high school, leaves today for Globe, Ariz., where he is going for his health.

Mrs. G. Carl Weller, who has been seriously ill at her home on Baden avenue, suffered a relapse on Sunday.

Friday afternoon Mrs. W. J. Martin will entertain the members of her club at luncheon at 1 o'clock, after which cards will be played.

Miss Rue Clifford returned December 30 from a two weeks' vacation spent at Cisco, Placer county.

Mr. and Mrs. E. C. Peck motored to Santa Cruz where they remained for a couple of days, returning on Saturday.

Mr. and Mrs. A. McCarron and family of San Jose were visitors at the home of A. McSweeney during the week.

Mr. and Mrs. Bob Hegerdorn of Glendale, Calif., were visiting Mr. and Mrs. J. Q. Steel over the holidays.

Mr. and Mrs. Earl Hargraves of this city spent Sunday in Burlingame visiting in the home of W. J. Davis and family.

Mr. and Mrs. Ira H. Potter have installed a six-tube radio set in their home at 517 Miller avenue.

Mr. and Mrs. J. C. Eikerenkotter entertained at a family dinner on New Year's day.

The committee from St. Paul's Methodist church recently visited the new Methodist church in Burlingame, where they inspected the heating plant.

Mr. and Mrs. Guy Roney spent the Christmas holidays in Fullerton at the home of Mr. Roney's parents.

Mr. and Mrs. I. M. Dotson were dinner guests of Mr. and Mrs. A. A. Whitten in Burlingame on Sunday.

Misses Mary, Helen, Peggy, and Cecelia Carmody spent Sunday visiting at the home of Mrs. T. Carlson of Berkeley.

The Misses Maple, teachers in the local high school, have returned from Oklahoma, where they spent the Christmas vacation.

Mr. and Mrs. Frank Dominy and Mr. and Mrs. J. C. Hamilton of San Bruno spent New Year's eve at the home of Mr. and Mrs. Herman Raddatz on Grand avenue.

Mesdames E. Farrell, Kate Foley, E. Fourcans, L. Wright, R. Kert, C. Holbrook ,and Miss Beatrice Farrell attended a campaign meeting of Neighbors of Woodcraft held at Huntington Circle, San Bruno, Wednesday evening.

Bryne McSweeney entertained a few friends at the Fairmont Hotel on New Year's evening, in honor of his birthday.

Mrs. George Selby and little son left Saturday for Taft, where they will visit relatives ofr a week.

Mr. and Mrs. Henry Lintott spent New Year's day in San Francisco with Mrs. Lintott's sister, Mrs. Grace Gentry.

Miss Helen Carmody attended a party in Berkeley on New Year's eve at the home of Miss Florence Mulcahy.

Mrs. Alice McGrath entertained a large number of friends and relatives at dinner on New Year's day. Her guests included Mrs. O'Brien and son, George, of San Francisco; Mr. and Mrs. Platt Case, and Miss Eldred Case, of Richmond, Mr. and Mrs. W. J. Patton of Oakland, Mr. and Mrs. Charles O'Rourke and sons, Jack and Arthur, of San Mateo, Mr. and Mrs. William E. McGrath and daughter, Anita, of Oakland, A. A. Patton and Charles McGrath of this city.

Mrs. Lulu Murch and Miss Knowles, teachers in the local schools, will make their home with Mrs. George L. Maynard for the winter.

Will ladies eligible to join "The Daughters of the American Devolution" communicate with Mrs. F. A. Cunningham, P. O. Box 267, South San Francisco?—Advt.

Mr. and Mrs. Louis Stransky of San Francisco spent Saturday evening in the home of Mr. and Mrs. Herman Raddatz here.

Miss Bernice Holbrook attended a New Year's party at the Fairmont Hotel.

R. C. Stickle, A. P. Scott, Dr. F. S. Dolley, Andrew Hynding and son, Norman and Fred Lautze spent the week-end shooting ducks at the Limit Club in Maxwell.

Mr. and Mrs. Robert Britton of Morgan Hill were Sunday visitors in the home of Mrs. Britton's brother, Charles Young, on Grand avenue.

Mrs. W. L. Cooley of San Francisco and son, Harry, of Los Angeles, spent New Year's day at the home of J. C. Eikerenkotter on Spruce avenue.

Miss Louise Pedrett has returned from her Christmas vacation, which she spent in Kimball Neb.

Miss Sylvia Doak returned to her duties in the Redding High School after two weeks' vacation spent in this city with her parents.

Robert Scott spent the week-end at the home of Mr. and Mrs E. N. Brown and family in Palo Alto.

Mrs. A. D. Flager and daughter, Mary, of Oakland, visited relatives in this city Sunday.

Mrs. Helen Jordan of San Francisco spent New Year's in this city at the home of Mr. and Mrs. W. J. Martin.

Mr. and Mrs. Alvin Hatch of Half Moon Bay visited with Dr. and Mrs. J. C. McGovern on Thursday.

Gerald Dower of San Francisco spent Thursday here with Robert and Gordon Scott.

Mr. and Mrs. Henry Lintott and Laude Britton motored to Sunol Sunday, where they spent the day visiting Mr. Lintott's father.

JUDGE FARRELL ABLE TO BE OUT

Justice of the Peace Ed Farrell, who recently suffered a broken leg, is ambling about on crutches. The judge held a court session early in the week and was able to do everything but stamp his foot and he says there was no necessity for doing that in the cases he heard.

At The CHURCHES

ALL SOULS' CATHOLIC CHURCH
Rev. James P. Moran, pastor.
Mass
Daily, 8 a. m.
Sundays, 7 and 9 a. m.
Holy Hour
Every Friday at 7:45 p. m.
Catechism Classes
Monday and Wednesday after school.
Saturday from 9 to 12 a. m.

Christian Science Society
A branch of The Mother Church, The First Church of Christ Scientist, Boston, Mass.
Metropolitan Hall, Linden near Grand avenue.
Sunday services, 11 a. m. Wednesday, 8 p. m. Sunday School, 9:45 a. m.
Subject, "Sacrament."

First Spiritual Alliance
The First Spiritual Alliance Church will open its doors at the Fraternal Hall, 415 Grand avenue, at 8 o'clock, Thursday evening, December 18.
The Rev. Nettie Denman will be in full charge.
Everyone is welcomed.

GRACE EPISCOPAL CHURCH
.. Grand and Spruce avenues ..
Morning service 11 o'clock.
Church school, 10 o'clock.
Everybody welcome.

St. Paul's M. E. Church
There will be special music by a large choir under the leadership of Mr. Earl Hargraves. The pastor will preach at both services. His subject at 11 a. m. will be: "The Burning Bush; or the Call of God." His subject at 7:30 p. m will be: "The Lost Chord Found." These are gripping themes. The first inspires and the last burns into the heart.
The Bible school convenes at 9:45 a. m. Protestant children of South City, you ought to be in this community school.
The Leaguers meet at 6:30 p. m.
A cordial welcome for all.
ASA P. BEALL,
Minister.

More than 2,000 houses were destroyed or damaged during the strike of merchants in South China last year.

More than 1,400 buildings are being erected in Belfast, Ireland. Edinburgh, Scotland, is clearing away its slums and is building homes for the dispossessed tenants of the 600 rookeries.

With several new companies in the field Norway had its greatest whaling season in history last year.

CARD OF THANKS

It would be impossible to adequately express our appreciation of the kindness and sympathy shown us in our recent sorrow, by our many friends and neighbors in South San Francisco. However, we wish to say to one and all, that for every mark of respect shown our mother, and for every kindness extended to us at this time, we are deeply and everlastingly grateful.

MARY E. MORAN.
JAMES P. MORAN.

The Smartest **Shoe** that ever hit South San Francisco

Miss Pat 3 Eye Tie

With the dressy new square eyelets. Finished in patent leather and tan. Sizes 11 to 2.

$3.45

It Is an Arndt Buster Brown

ARNDT'S
Department Store
331-333 Grand Ave.

Protect Your Income

$100 monthly benefit if sick or injured.

Information to you without any obligation.

W. O. GENDREAU
UNION INDEMNITY CO.
220 Sansome Street
San Francisco, Calif.

Floors may be scrubbed and mopped in one operation by a newly patented device that holds a scrub brush and mop.

Give Your Money a Raise in Pay. 7 per cent guaranteed plus Safety and Security

Your Money Can Earn You More

Invest in Western Loan and Building Co. stock

In effect, every share is a high grade, gilt edge bond, secured by real estate

During the past two years Western Loan and Building has paid approximately 10 per cent annually to its shareholders. You are assured of 7 per cent.

F. A. CUNNINGHAM
PHONE 102-J
Real Estate—Insurance—Loans
Representing Western Loan and Building Co.

Phone Randolph 988
GEORGE PAPPAS
FLORIST
Opposite Holy Cross Cemetery
FLOWERS FOR ALL OCCASIONS
Funeral Work a Specialty
Prices Reasonable Open 8 a. m. to 6 p. m.

ROYAL THEATER

Program

FRIDAY, JANUARY 9
Wm. Farnum and Patsy Ruth Miller in "My Man."
"Go-Getter," No. 7.
Larry Semon in "Spooks and Spasms."

SATURDAY, JANUARY 10
Cullen Landis in "One Law for the Woman."
Wm. Duncan in "Wolves of the North," No. 5.
Comedy, "Accidental Accidents."

SUNDAY, JANUARY 11
"Hoot" Gibson in "The Riding Kid."
Sunshine Comedy, "The Weakling" and "This Way Out."

MONDAY AND TUESDAY, JANUARY 12 AND 13
Rudolph Valentino in "The Sainted Devil."
Will Rogers in "Just Passing Through."
News and Topics of the Day.

WEDNESDAY AND THURSDAY, JANUARY 14 AND 15
Alice Calhoun and John Bowers in "Code of Wilderness."
Comedy, "On the Job."
Review and Fables.

"The formula is on the label—your doctor will tell you it's good."

AMBER-O-LATUM
CHEST OINTMENT

A quick relief for Chest Colds, Croup, Influenza, Pneumonia and Pleurisy Pains. Price, 50c.
For sale by
PENINSULA DRUG CO.

Grand Opening
DINNER DANCE
in the
New Dining Room
of
POODLE DOG CAFE
205 Grand Avenue
South San Francisco
Saturday Evening, Jan. 10
7 p. m.
Music by the HAPPY FIVE
Dinner $1.00
Cover Charge 50c

Have You Taken a Look Around South San Francisco Lately?

25 new houses are now under construction.

A $40,000 store building is being built on Grand avenue.

A 40-room hotel is going up on Lux avenue.

The new East Side Highway has been started.

South San Francisco Is Growing
and
San Francisco Is Growing South

You still have a chance to buy a lot at the old prices. Pick one before the choice property is gone. You are bound to make money on your investment.

E. C. PECK COMPANY
304 Linden Ave.
OR THE
SOUTH SAN FRANCISCO LAND AND IMPROVEMENT CO.
L. W. Thayer, General Manager